Akst Harry

Piano Collection 4

The Crocodile
There'll be no south
There's a little white house on a little green hill
There's the one for me
This_is_heaven
Wet yo' thumb
While They Still Make Those Beautiful Girls
Who'll dry your tears
Who said dreams don't come true
Wishing and waiting for love
Wouldn't it be wonderful
You don't need the wine to have a wonderful time

The Crocodile

(Song)

Words by
HOWARD ROGERS
Music by
OTTO MOTZAN
and
HARRY AKST

F. J. KELSEY & SON
Books - Stationery - Sheet Music
Phonograph Records

STANDARDS OF THE WORLD
"STERLING" ON SILVER
"IRVING BERLIN" ON SONGS

PRICE 60¢

R.S.

Irving Berlin, Inc.
Music Publishers
1587 Broadway
New York

F. J. KELSEY
Books - Stationery - Phonograph Rec
GENESEE
SAGINAW.

The Crocodile

SONG

Words by
HOWARD E. ROGERS

Music by
HARRY AKST
and
OTTO MOTZAN

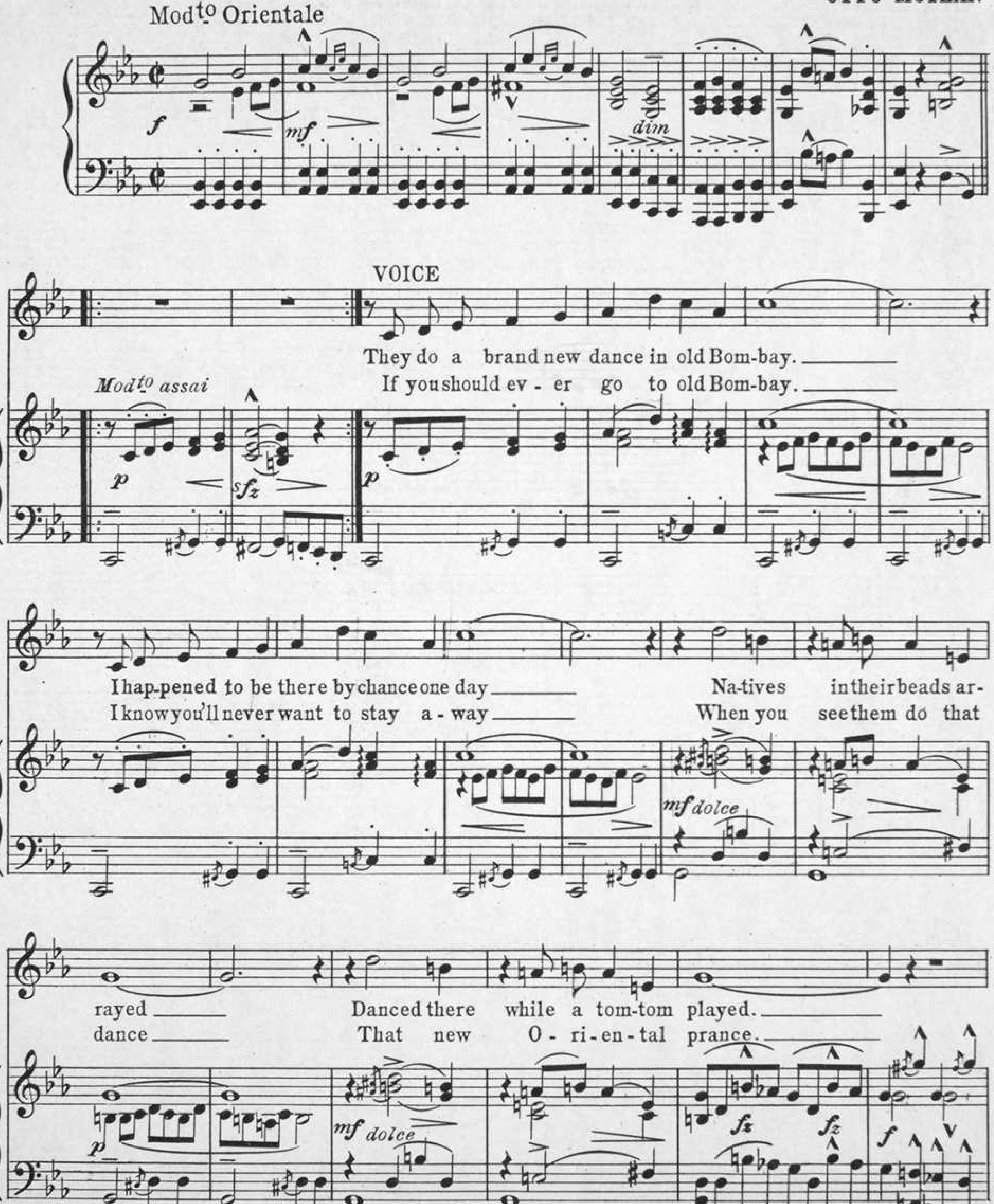

Arranged by
CHAS N. GRANT

Copyright MCMXX by Irving Berlin Inc. 1587 Broadway, N.Y.C.
International Copyright Secured
All Rights Reserved

ON
Music
Etc.
E.
MICH.

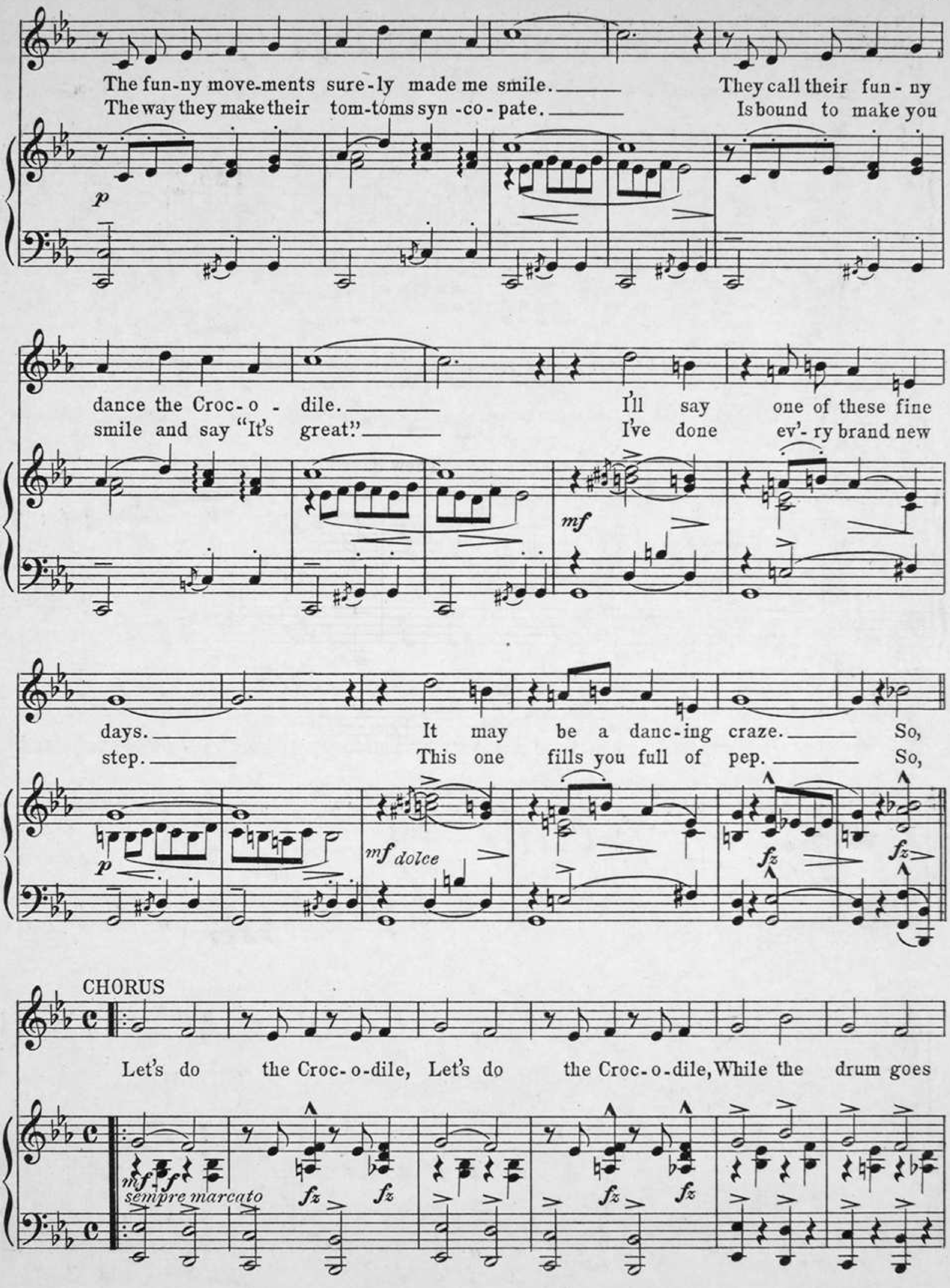

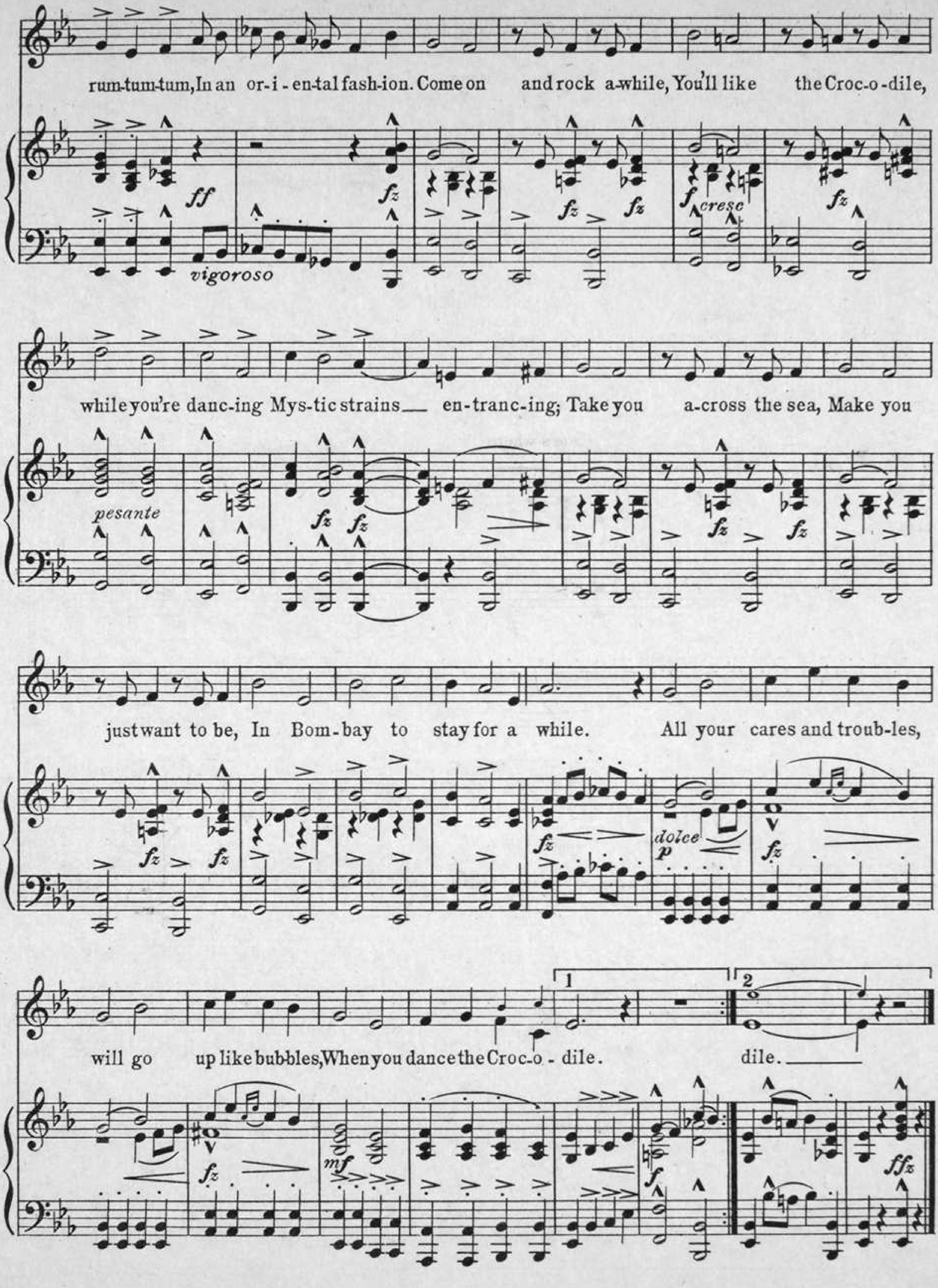
rum-tum-tum, In an or-i-en-tal fash-ion. Come on and rock a-while, You'll like the Croc-o-dile,
ff
vigoroso
fz
cresc
while you're danc-ing Mys-tic strains __ en-tranc-ing; Take you a-cross the sea, Make you
pesante
just want to be, In Bom-bay to stay for a while. All your cares and troub-les,
dolce
p
will go up like bub-bles, When you dance the Croc-o-dile. dile. ___
1
2
mf
f
ffz

M 335
335

THERE'LL BE NO SOUTH

Featured in the Columbia Musical

"THE MUSIC GOES 'ROUND"

Starring

HARRY RICHMAN

and

ROCHELLE HUDSON

•

Lyrics by LEW BROWN

Music by HARRY AKST and HARRY RICHMAN

LIFE BEGINS WHEN YOU'RE IN LOVE
•
SUZANNAH
•
THERE'LL BE NO SOUTH
•
ROLLING ALONG
•
LET'S GO
•

For Sale in the United States and Canada Only

Irving Berlin, Inc.
MUSIC PUBLISHERS
799 SEVENTH AVE., N. Y.

MADE IN USA

THERE'LL BE NO SOUTH

FROM THE COLUMBIA PICTURE
"THE MUSIC GOES 'ROUND"

Lyric by
LEW BROWN

Music by
HARRY AKST and
HARRY RICHMAN

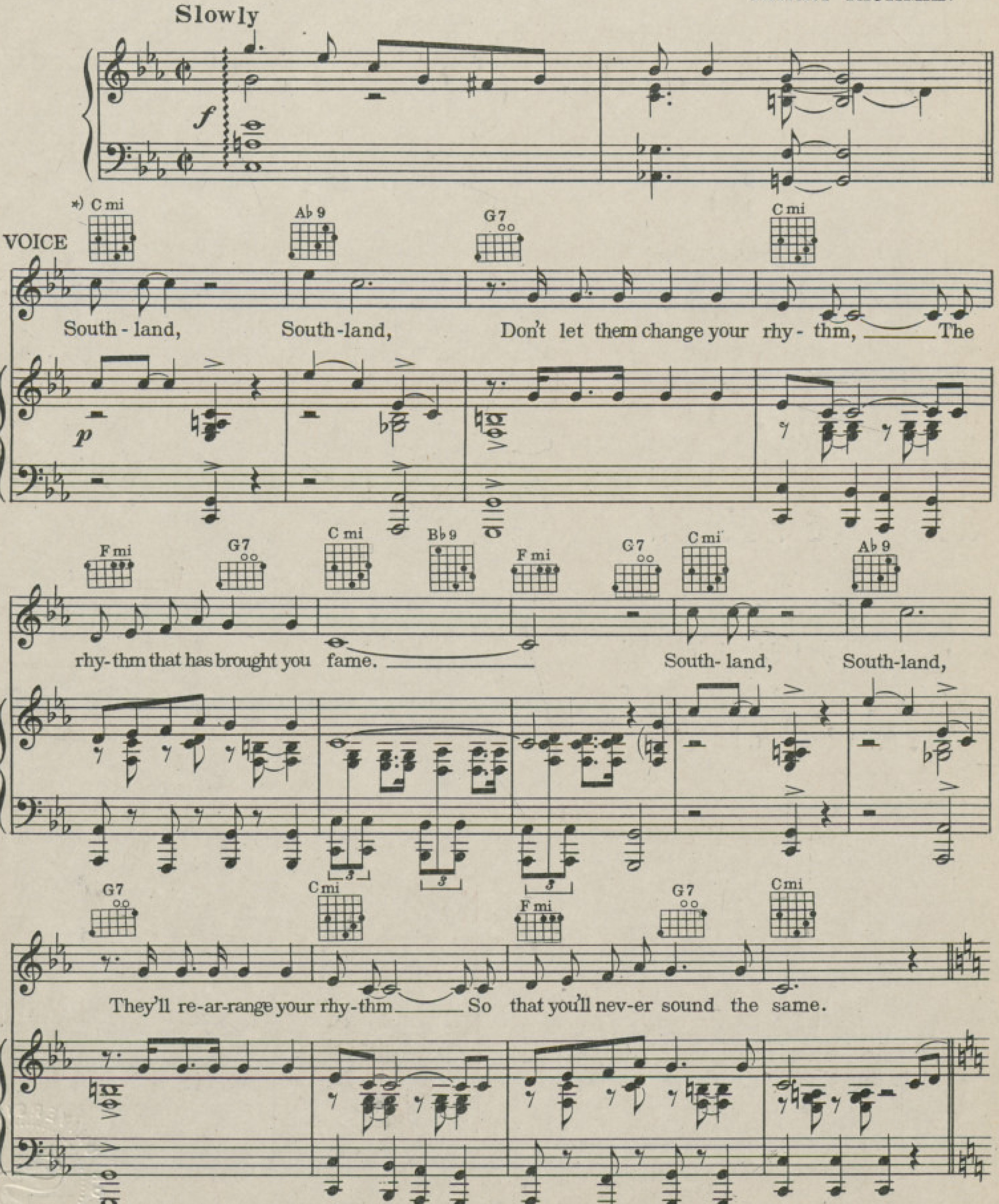

* Symbols for Guitar, Chords for Ukulele and Banjo

Copyright 1936 by IRVING BERLIN INC., 799 Seventh Ave., N.Y.C.
International Copyright Secured. Made in U.S.A. All Rights Reserved.

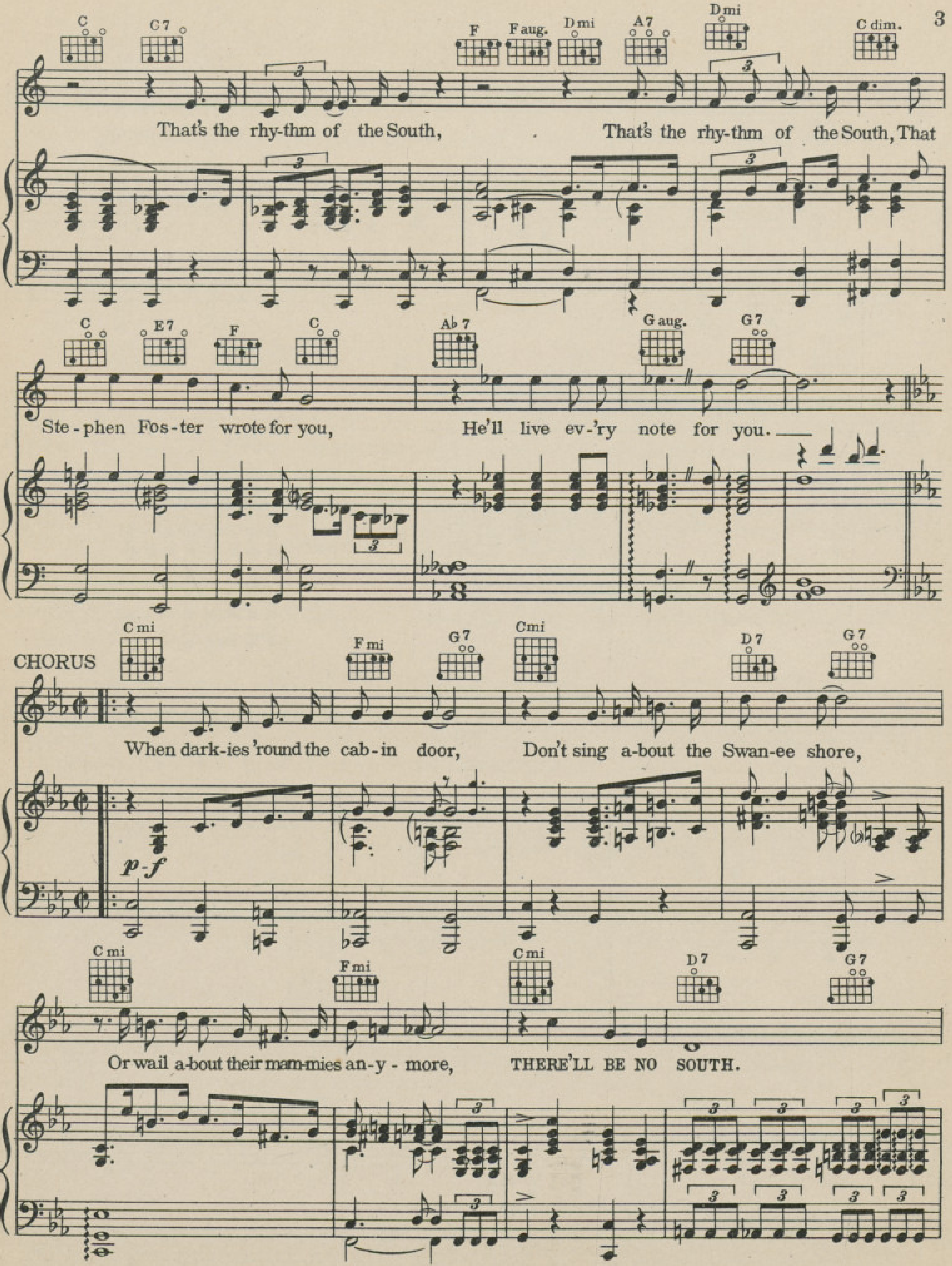

WARNING! Any one who copies the words or music of this song, or any portion thereof, will be criminally prosecuted, under section 28 of the United States Copyright Law, and section 441ª of the New York Penal Law.

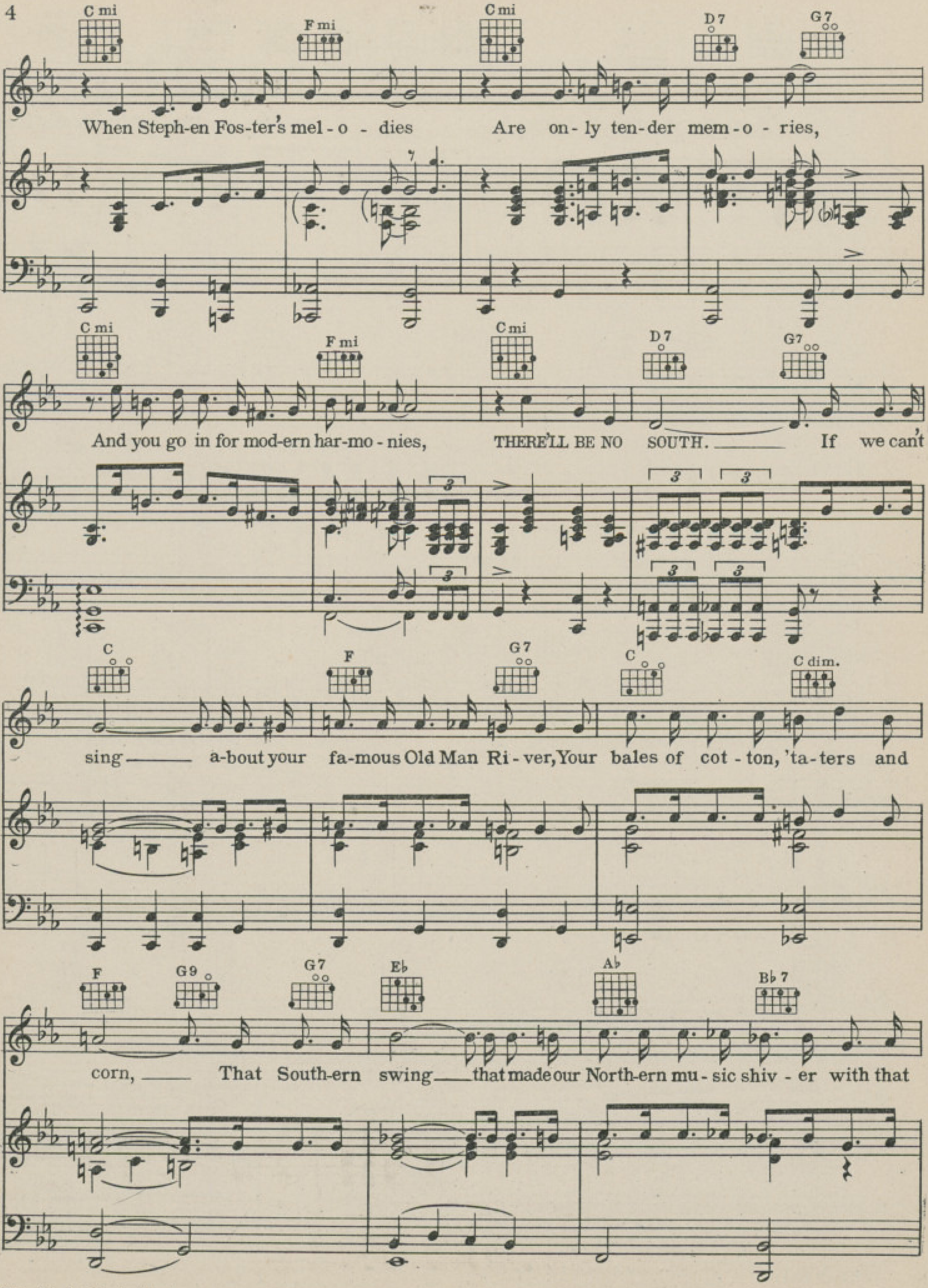
C mi
F mi
C mi
D7
G7
When Steph-en Fos-ter's mel - o - dies Are on - ly ten - der mem - o - ries,
C mi
F mi
C mi
D7
G7
And you go in for mod-ern har-mo - nies, THERE'LL BE NO SOUTH. If we can't
3
C
F
G7
C
C dim.
sing a-bout your fa-mous Old Man Ri - ver, Your bales of cot - ton, 'ta-ters and
F
G9
G7
Eb
Ab
Bb 7
corn, That South-ern swing that made our North-ern mu - sic shiv - er with that

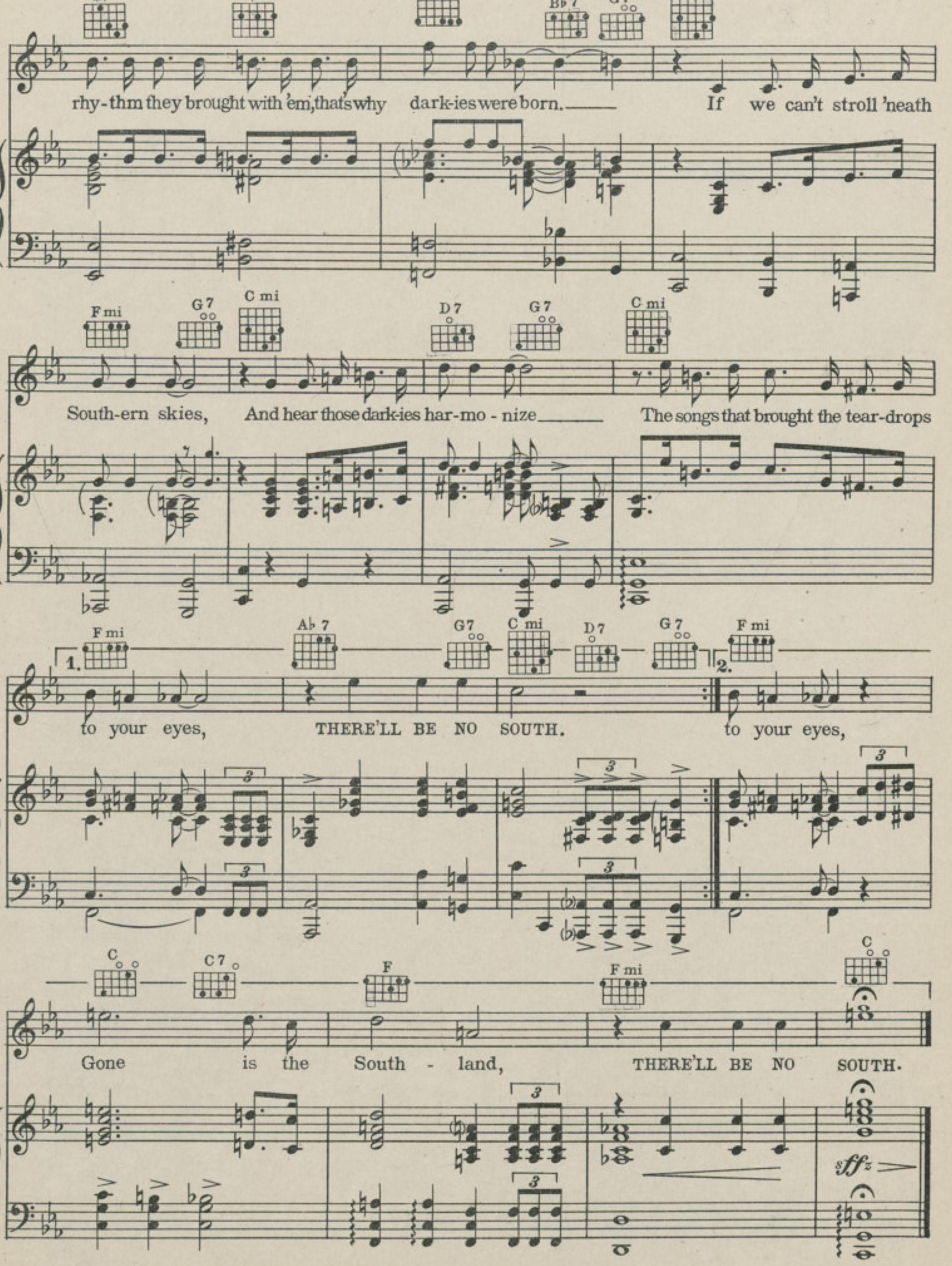
E♭ B♮7 A♭mi B♭7 G7 C mi
rhy-thm they brought with 'em, that's why dark-ies were born. If we can't stroll 'neath
F mi G7 C mi D7 G7 C mi
South-ern skies, And hear those dark-ies har-mo - nize The songs that brought the tear-drops
F mi A♭7 G7 C mi D7 G7 F mi
1. to your eyes, THERE'LL BE NO SOUTH. 2. to your eyes,
C C7 F F mi C
Gone is the South - land, THERE'LL BE NO SOUTH.
sffz

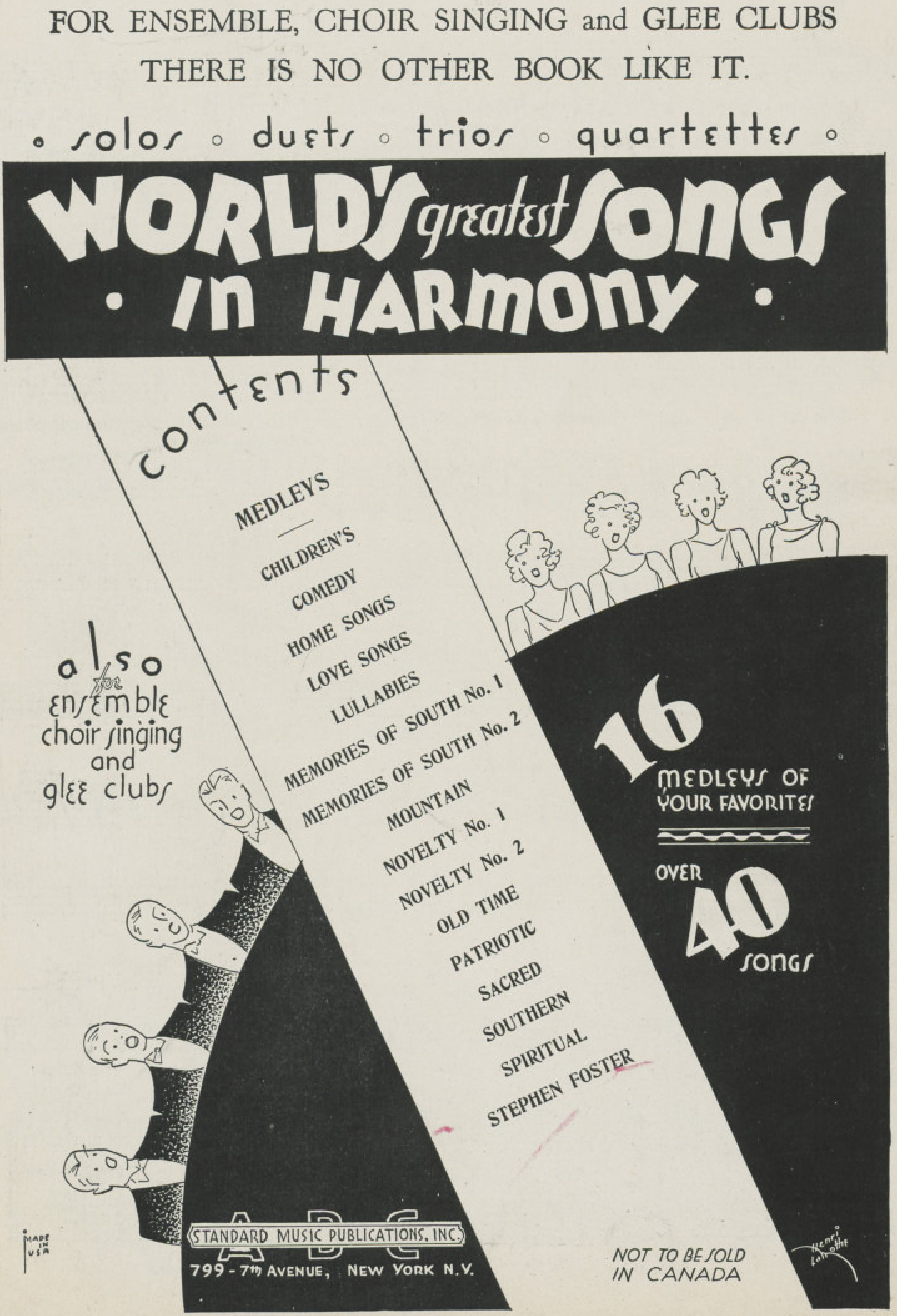
FOR ENSEMBLE, CHOIR SINGING and GLEE CLUBS
THERE IS NO OTHER BOOK LIKE IT.
solos • duets • trios • quartettes
WORLD'S greatest SONGS IN HARMONY
contents
MEDLEYS
CHILDREN'S
COMEDY
HOME SONGS
LOVE SONGS
LULLABIES
MEMORIES OF SOUTH No. 1
MEMORIES OF SOUTH No. 2
MOUNTAIN
NOVELTY No. 1
NOVELTY No. 2
OLD TIME
PATRIOTIC
SACRED
SOUTHERN
SPIRITUAL
STEPHEN FOSTER
also for ensemble choir singing and glee clubs
16 MEDLEYS OF YOUR FAVORITES
OVER 40 SONGS
MADE IN USA
STANDARD MUSIC PUBLICATIONS, INC.
799 - 7th AVENUE, NEW YORK N.Y.
NOT TO BE SOLD IN CANADA

A WORTH WEIL SONG

THERE'S A LITTLE WHITE HOUSE ON A LITTLE GREEN HILL WHERE THE RED, RED ROSES GROW

WORDS BY
BILLY ROSE
MUSIC BY
HARRY AKST

MILTON WEIL MUSIC CO. INC.
54 W. Randolph St., CHICAGO
MADE IN U.S.A.

There's A Little White House

(Where The Red, Red Roses Grow)

By BILLY ROSE
& HARRY AKST.
A Rube Bennett Arrangement

Piano Tune Uke. in D
A D F# B

Moderato

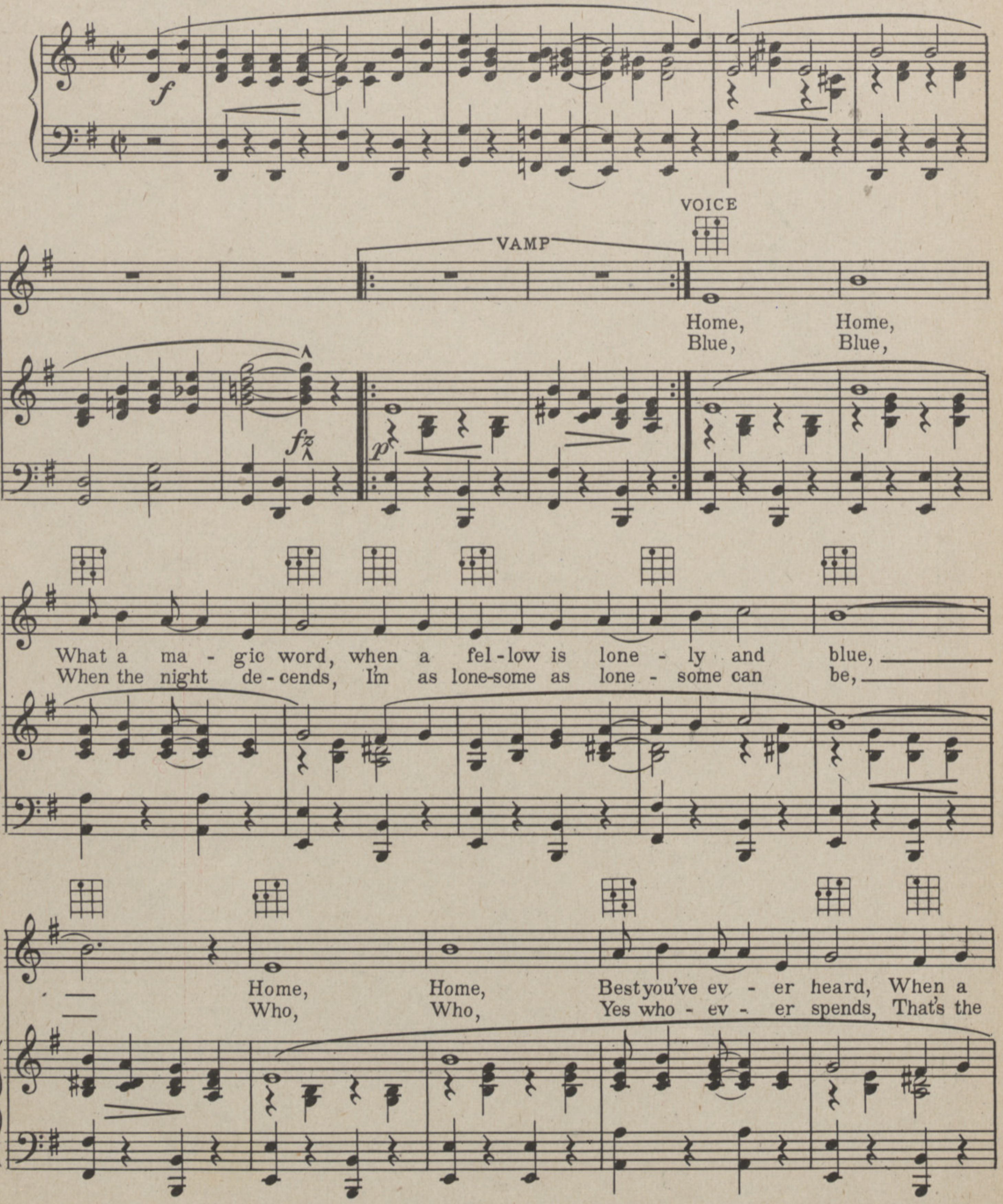

Copyright MCMXXVI by Milton Weil Music Co., Chicago, Ill.
International Copyright Secured MADE IN U.S.A. All Rights Reserved

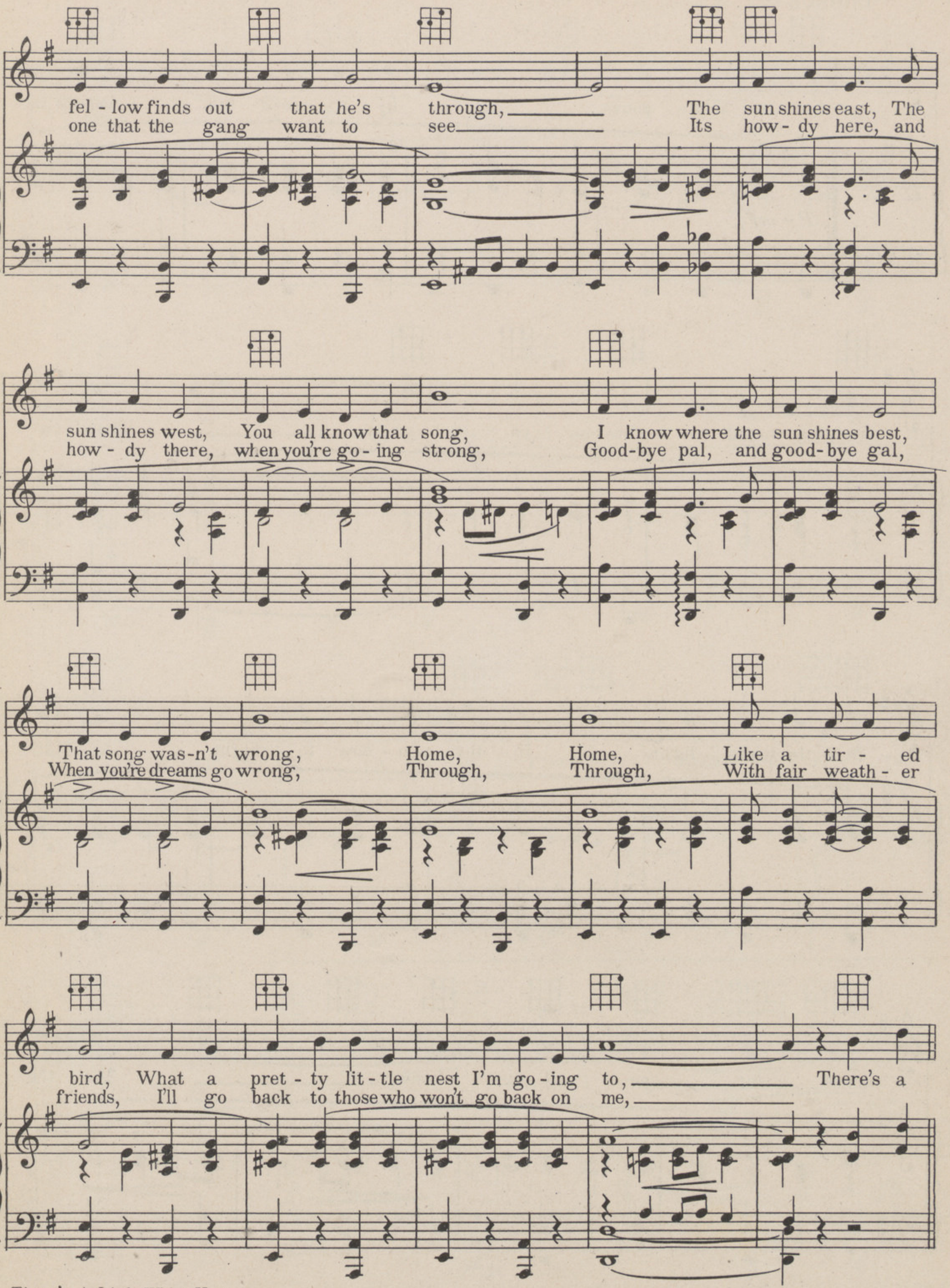
fel - low finds out that he's through, The sun shines east, The
one that the gang want to see Its how - dy here, and
sun shines west, You all know that song, I know where the sun shines best,
how - dy there, when you're go - ing strong, Good-bye pal, and good-bye gal,
That song was-n't wrong, Home, Home, Like a tir - ed
When you're dreams go wrong, Through, Through, With fair weath - er
bird, What a pret - ty lit - tle nest I'm go - ing to, There's a
friends, I'll go back to those who won't go back on me,

CHORUS

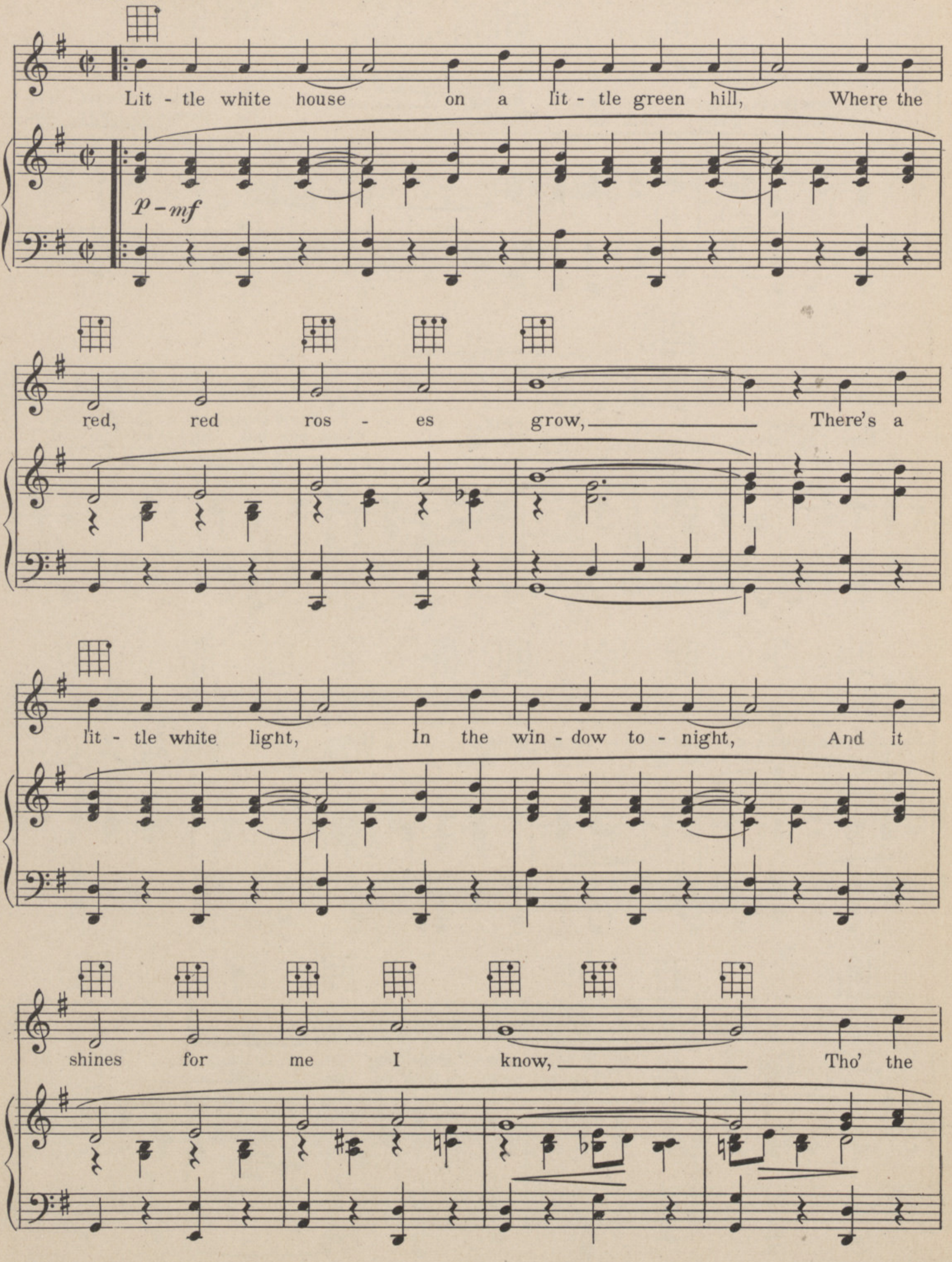
p-mf
Lit - tle white house on a lit - tle green hill, Where the
red, red ros - es grow, There's a
lit - tle white light, In the win - dow to - night, And it
shines for me I know, Tho' the

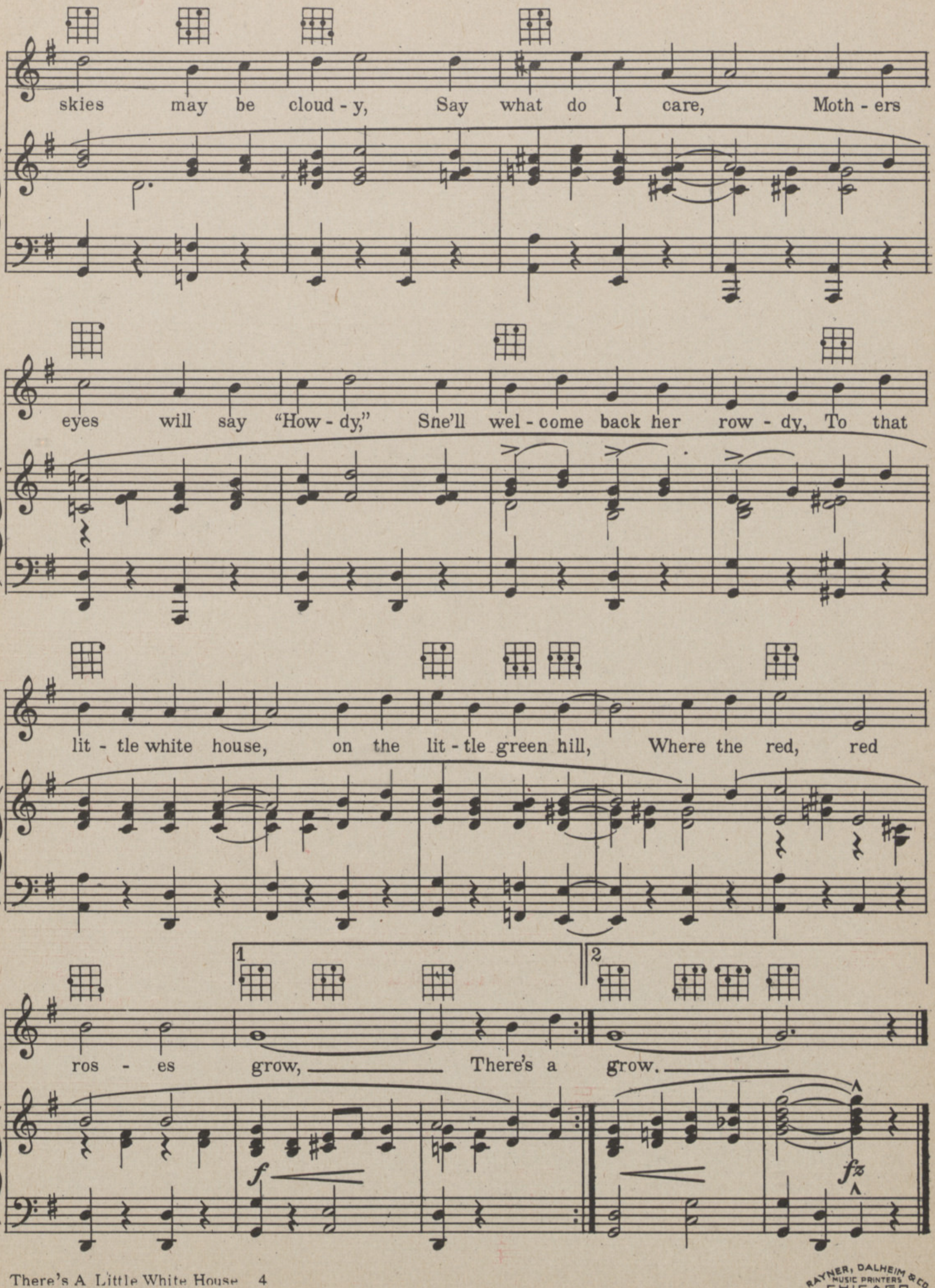

RAYNER, DALHEIM & CO. MUSIC PRINTERS CHICAGO

WORTH-WEIL SONGS

LOOKING AT THE WORLD THRU ROSE COLORED GLASSES

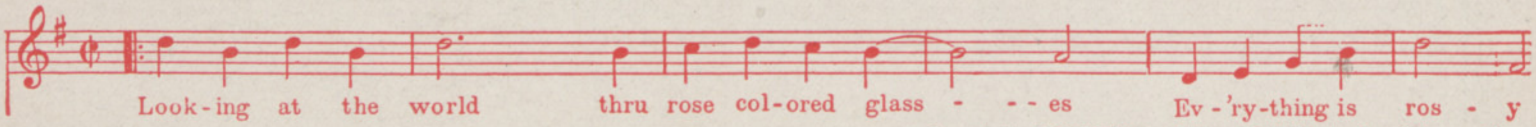

Copyright MCMXXVI by Milton Weil Music Co., Chicago, Ill.

TIE ME TO YOUR APRON STRINGS AGAIN

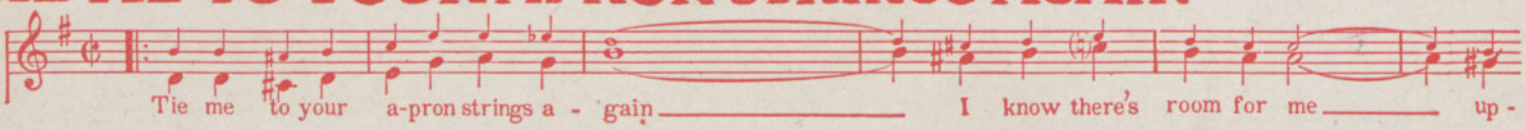

Copyright MCMXXVI by Milton Weil Music Co., Chicago, Ill.

WHAT DO WE CARE IF IT'S ONE O'CLOCK (OR TWO, OR THREE, OR FOUR)

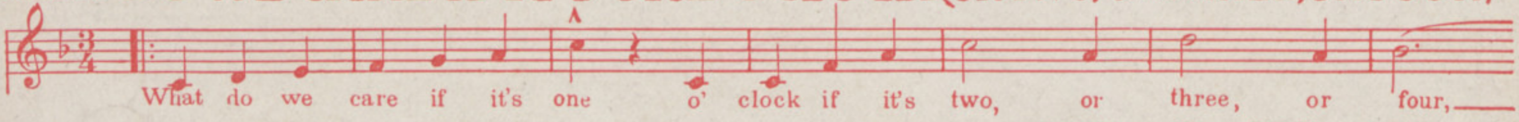

Copyright MCMXXV by Milton Weil Music Co., Chicago, Ill.

STARS (ARE THE WINDOWS OF HEAVEN)

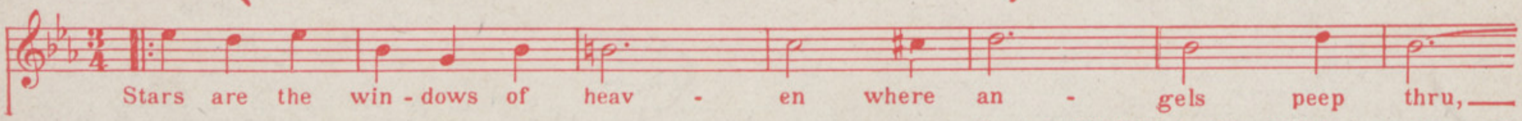

Copyright MCMXXVI by Milton Weil Music Co., Chicago, Ill.

TALKING TO THE MOON

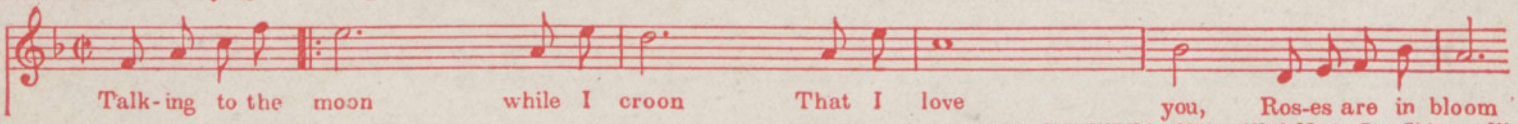

Copyright MCMXXVI by Milton Weil Music Co., Chicago Ill.,

NOTHING ELSE TO DO (BUT SIT AROUND AND THINK ABOUT YOU)

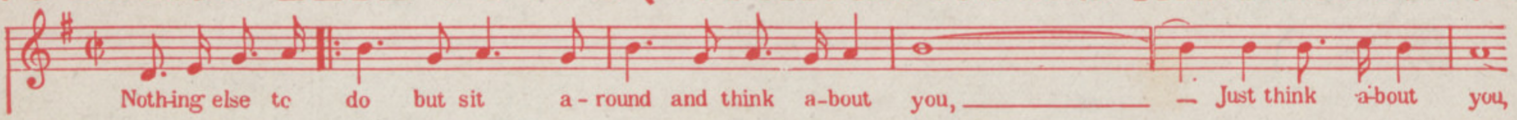

Copyright MCMXXVI by Milton Weil Music Co., Chicago, Ill.

SORRY AND BLUE

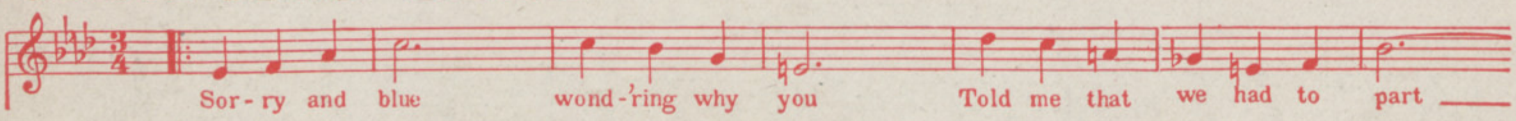

Copyright MCMXXVI by Milton Weil Music Co., Chicago, Ill.

LET ME SPEND THE JOURNEY'S END WITH YOU

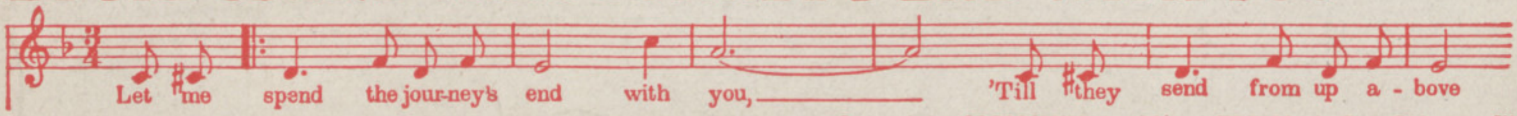

Copyright MCMXXV by Milton Weil Music Co., Chicago, Ill.

N193355
728

(I SAYS TO MYSELF, SAYS I, SAYS I,)

THERE'S THE ONE FOR ME

THEME SONG FOR
RONALD COLMAN in
THE FAMOUS MELODRAMA
"BULLDOG DRUMMOND"
A Samuel Goldwyn Production

Words by
JACK YELLEN
Music by
HARRY AKST

MADE IN USA

AGER, YELLEN & BORNSTEIN INC.
MUSIC PUBLISHERS
745-7TH. AVE. NEW YORK

BITS OF HITS

from the

Ager, Yellen & Bornstein Catalog

If Not Obtainable Mail 35 Cents in Stamps for a Copy to Us

Glad Rag Doll

Words by JACK YELLEN

Tune Ukulele
B♭ E♭ G C

Music by DAN DOUGHERTY and MILTON AGER

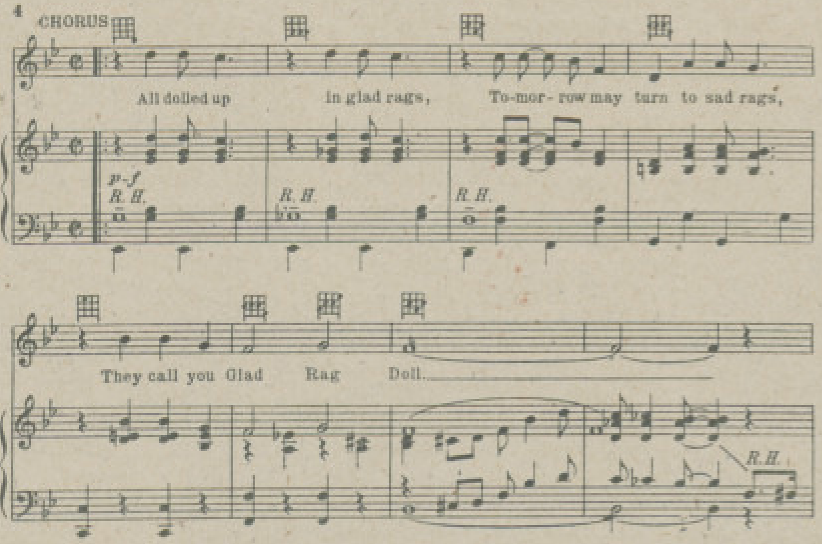

Copyright 1928 by AGER, YELLEN & BORNSTEIN, Inc., 745 Seventh Ave. New York City
Performing Rights Reserved *International Copyright Secured*
Lawrence Wright Music Co. London, Eng.

Happy Days And Lonely Nights

Words by BILLY ROSE

Tune Ukulele or Banjulele Banjo
A D F♯ B
Put Capo on 1st fret

Music by FRED FISHER

Moderato

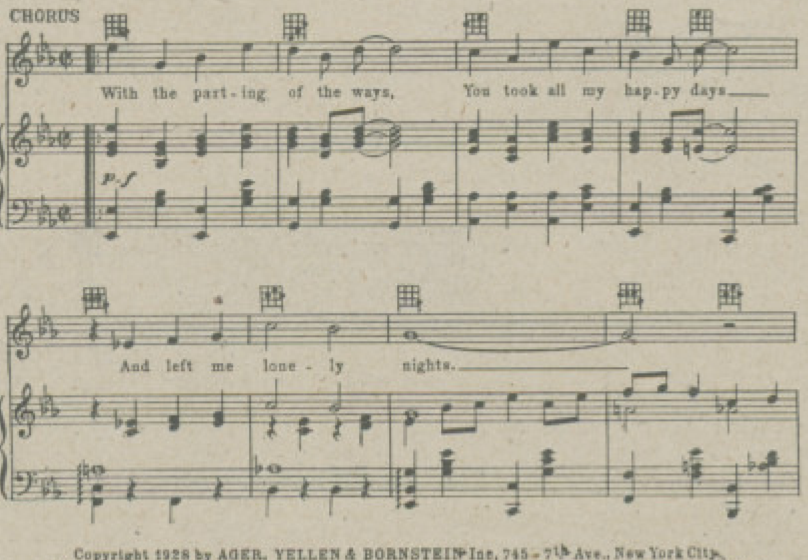

Copyright 1928 by AGER, YELLEN & BORNSTEIN Inc, 745 - 7th Ave., New York City
Performing Rights Reserved *International Copyright Secured*
Lawrence Wright Music Co. London, Eng.

These Songs May Be Obtained for Your Player Piano or Talking Machine

For Sale Wherever Music Is Sold

AGER, YELLEN & BORNSTEIN INC.

MUSIC PUBLISHERS

745 SEVENTH AVE. NEW YORK

I Says To Myself, Says I, Says I

There's The One For Me

Theme Song of the Photoplay
"Bull-Dog Drummond"

Words by
JACK YELLEN

Music by
HARRY AKST

Uku Arr. by Dan Dougherty

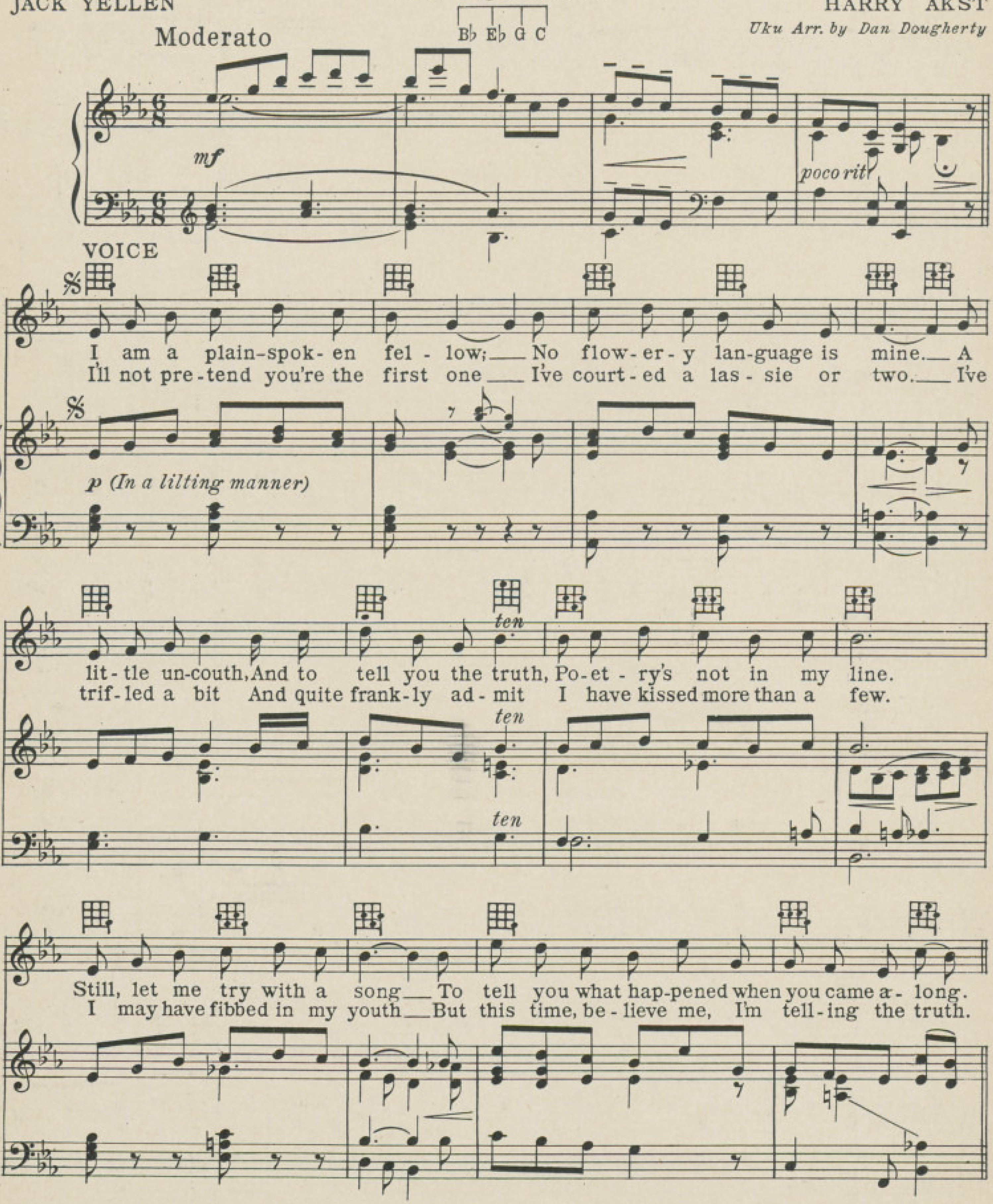

Copyright, 1929 by AGER, YELLEN & BORNSTEIN, Inc., 745 Seventh Ave. New York City
All Rights, including right of public performance throughout the world, are reserved
International Copyright Secured
Lawrence Wright Music Co. London, Eng.

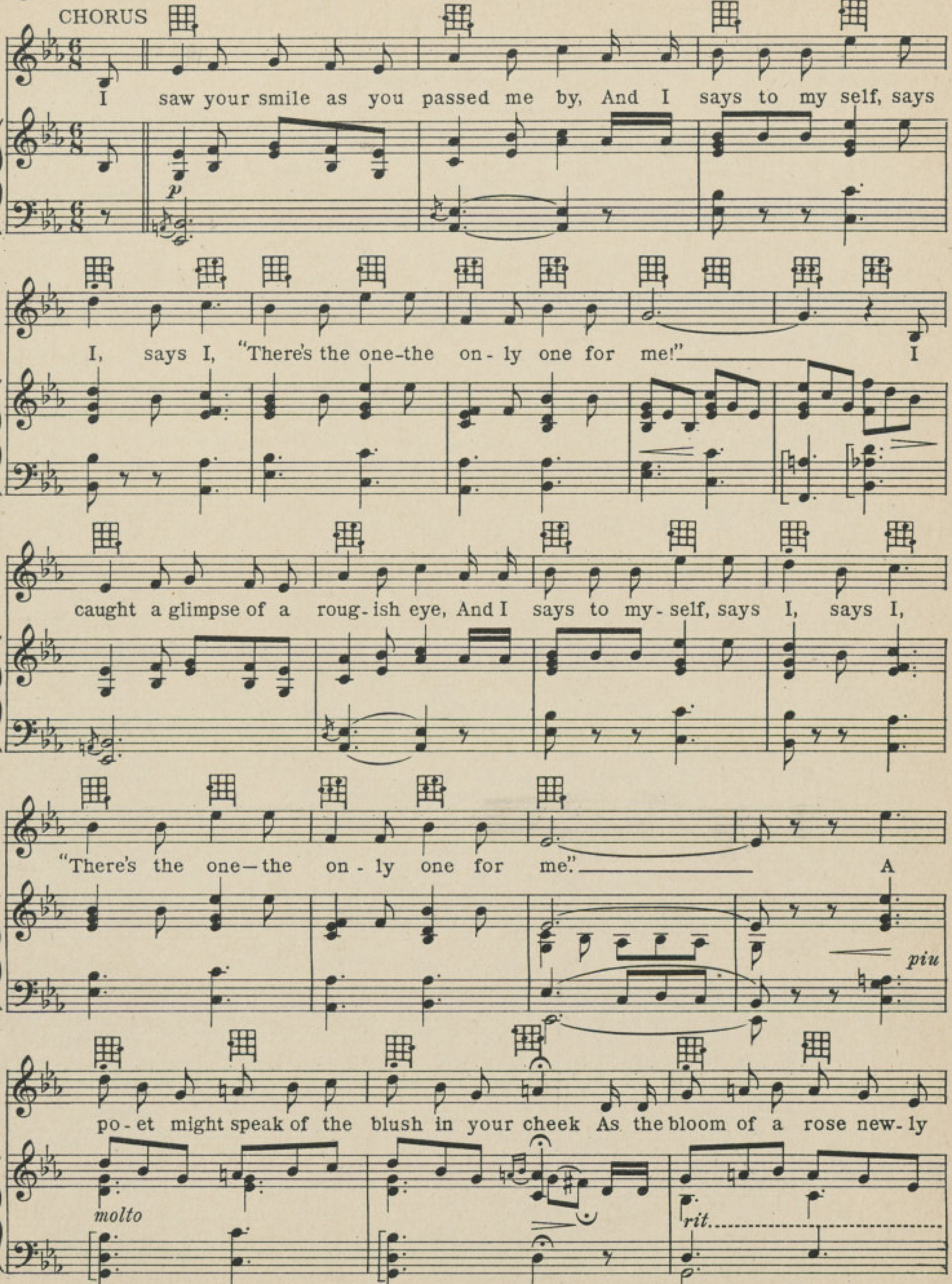
CHORUS
I saw your smile as you passed me by, And I says to my self, says
p
I, says I, "There's the one-the only one for me!" I
caught a glimpse of a roug-ish eye, And I says to my-self, says I, says I,
"There's the one-the on-ly one for me." A
piu
po-et might speak of the blush in your cheek As the bloom of a rose new-ly
molto
rit.

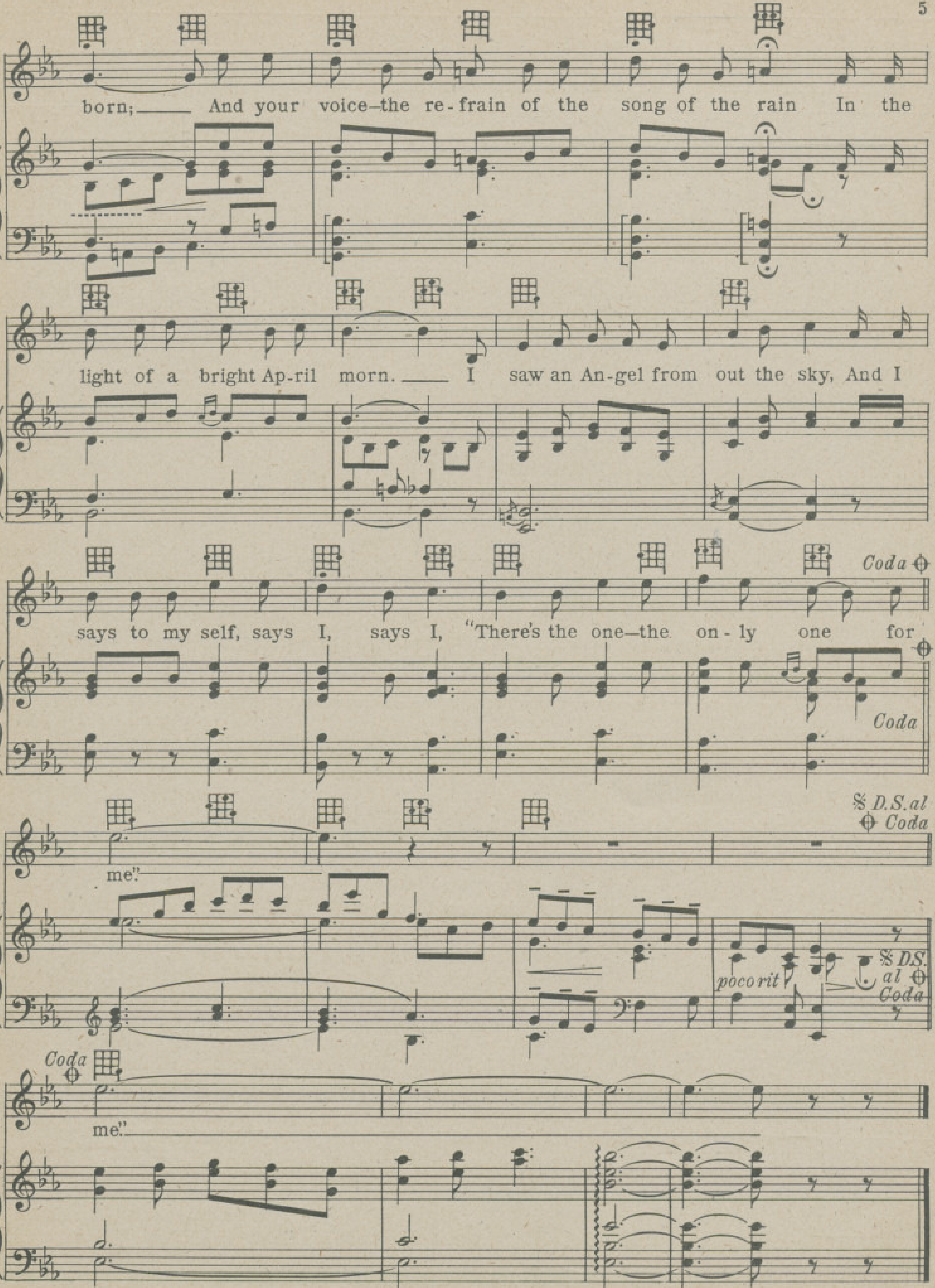
born; And your voice–the re-frain of the song of the rain In the
light of a bright Ap-ril morn. I saw an An-gel from out the sky, And I
says to my self, says I, says I, "There's the one–the on-ly one for
Coda
me."
D.S. al Coda
poco rit
D.S. al Coda
Coda
me."

MEET THE WRITERS
OF THE SONGS YOU SING

JACK YELLEN

MILTON AGER

Here's A Partial List Of Their Successes

AIN'T SHE SWEET!
CRAZY WORDS—CRAZY TUNE (Vo-do-de-o)
I WONDER WHAT'S BECOME OF SALLY
FORGIVE ME
IF YOU DON'T LOVE ME
DREAM KISSES
IS SHE MY GIRL-FRIEND?
COULD I? I CERTAINLY COULD
I STILL LOVE YOU
MY PET
MAMA GOES WHERE PAPA GOES
LOVIN' SAM
LOUISVILLE LOU
HARD-HEARTED HANNAH
HULA LOU
BIG BAD BILL
HARD-TO-GET GERTIE
SHE DON'T WANNA
CHEATIN' ON ME
ARE YOU SORRY?
I WISH I HAD MY OLD GAL BACK AGAIN
SHE KNOWS HER ONIONS
ARE YOU FROM DIXIE?
A YOUNG MAN'S FANCY
EVERYTHING IS PEACHES DOWN IN GEORGIA
FRECKLES
DOWN BY THE O-HI-O
I'M WAITING FOR SHIPS THAT NEVER COME IN
JOHNNY'S IN TOWN

And The Hits From "RAIN OR SHINE"

"YELLEN & AGER HITS" ARE PUBLISHED BY

AGER, YELLEN & BORNSTEIN INC.
MUSIC PUBLISHERS
745 SEVENTH AVE AYB NEW YORK

Margaret Herrick Library, Academy of Motion Picture Arts and Sciences

This Is Heaven

Theme Song of the Samuel Goldwyn Production, "THIS IS HEAVEN"

Tune Ukulele
A D F# B
Put Capo on 1st Fret

Words by
JACK YELLEN

Music by
HARRY AKST

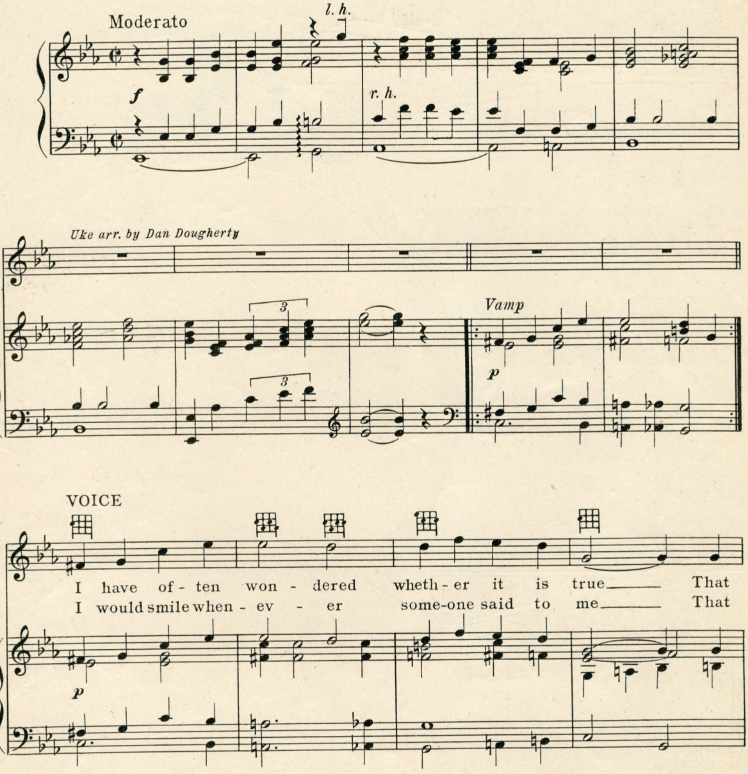

Copyright 1929 by AGER, YELLEN & BORNSTEIN, Inc., 745 Seventh Ave. New York City
All rights, including rights of public performance throughout the world, are reserved International Copyright Secured
Lawrence Wright Music Co. London, Eng.

Margaret Herrick Library, Academy of Motion Picture Arts and Sciences

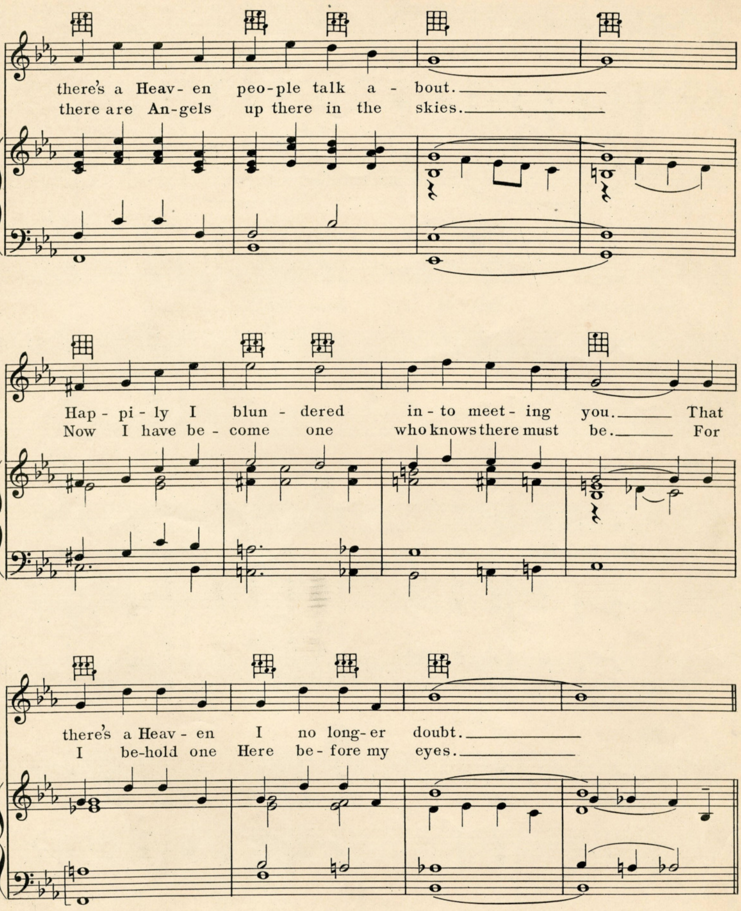

Margaret Herrick Library, Academy of Motion Picture Arts and Sciences

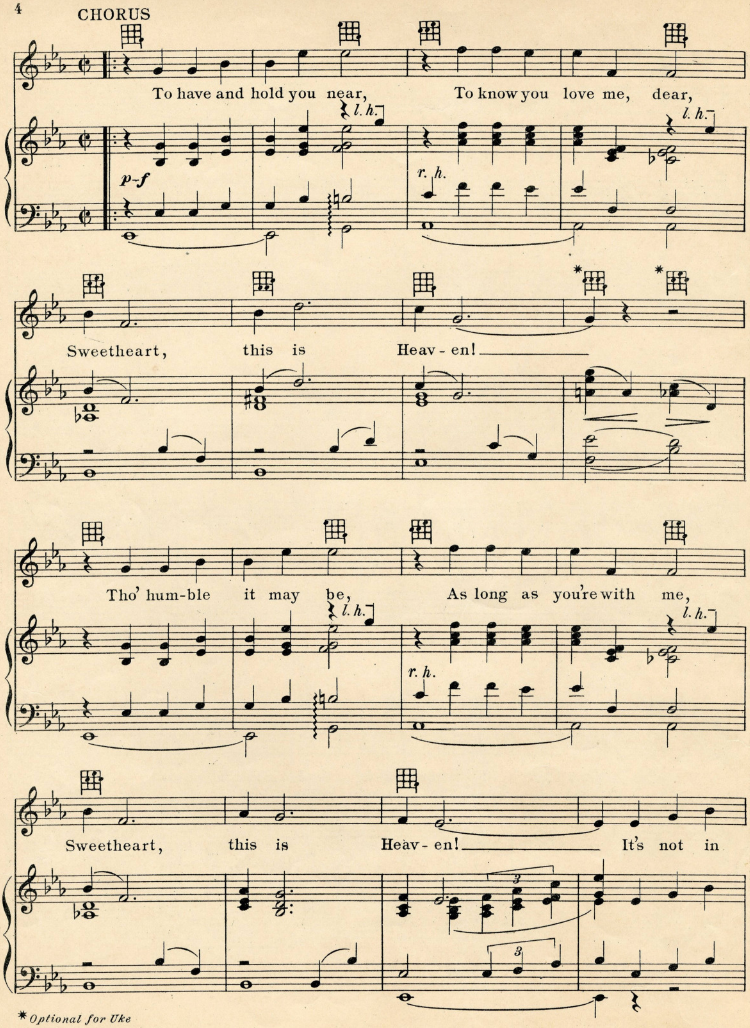

* *Optional for Uke*

Margaret Herrick Library, Academy of Motion Picture Arts and Sciences

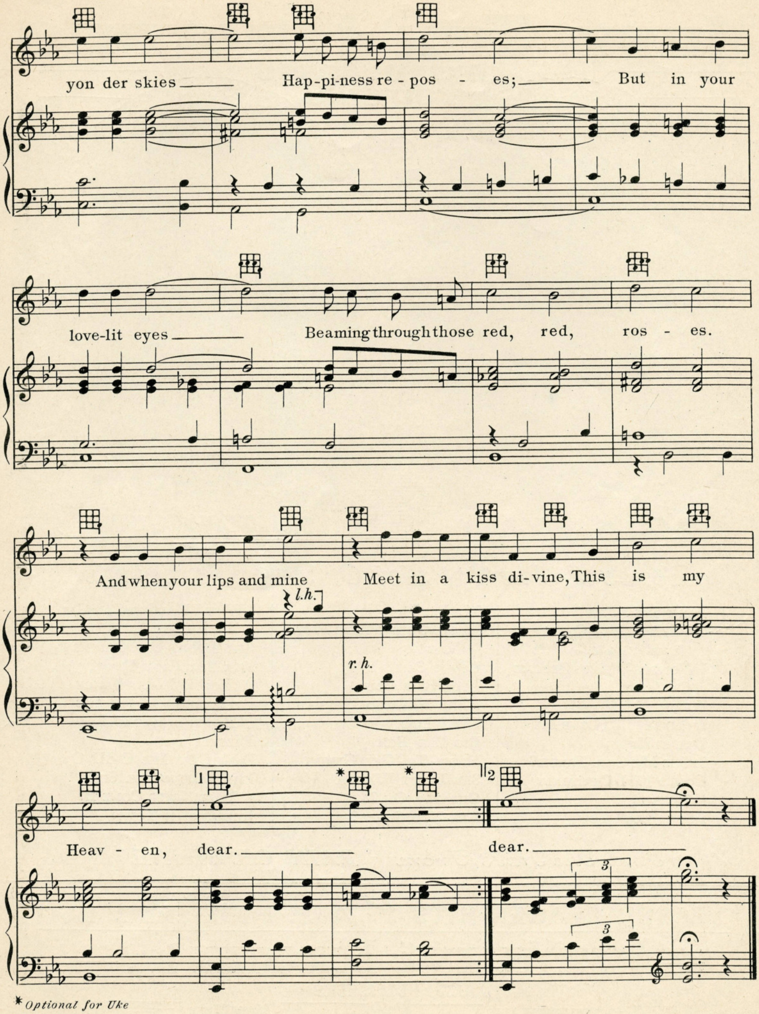

*Optional for Uke

Margaret Herrick Library, Academy of Motion Picture Arts and Sciences

MEET THE WRITERS
OF THE SONGS YOU SING

JACK YELLEN

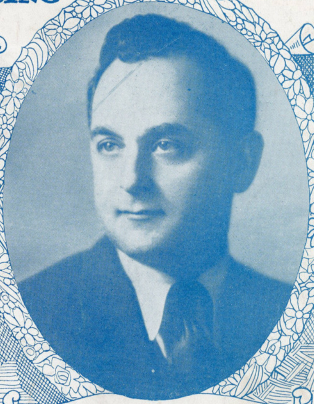

MILTON AGER

Here's A Partial List Of Their Successes

AIN'T SHE SWEET!
CRAZY WORDS—CRAZY TUNE (Vo-do-de-o)
I WONDER WHAT'S BECOME OF SALLY
FORGIVE ME
IF YOU DON'T LOVE ME
DREAM KISSES
IS SHE MY GIRL-FRIEND?
COULD I? I CERTAINLY COULD
I STILL LOVE YOU
MY PET
MAMA GOES WHERE PAPA GOES
LOVIN' SAM
LOUISVILLE LOU
HARD-HEARTED HANNAH
HULA LOU
BIG BAD BILL
HARD-TO-GET GERTIE
SHE DON'T WANNA
CHEATIN' ON ME
ARE YOU SORRY?
I WISH I HAD MY OLD GAL BACK AGAIN
SHE KNOWS HER ONIONS
ARE YOU FROM DIXIE?
A YOUNG MAN'S FANCY
EVERYTHING IS PEACHES DOWN IN GEORGIA
FRECKLES
DOWN BY THE O-HI-O
I'M WAITING FOR SHIPS THAT NEVER COME IN
JOHNNY'S IN TOWN

And The Hits From "RAIN OR SHINE"

"YELLEN & AGER HITS" ARE PUBLISHED BY

AGER, YELLEN & BORNSTEIN INC.
MUSIC PUBLISHERS
745 SEVENTH AVE AYB NEW YORK

Margaret Herrick Library, Academy of Motion Picture Arts and Sciences

WET YO' THUMB

MUSIC BY-
HARRY AKST
WRITER OF-
"HOME AGAIN BLUES"

LYRIC BY-
LEW COOPER

MADE IN U.S.A.

BEILIN AND HOROWITZ INC.
225 W. 46th St.
NEW YORK

Wet Yo' Thumb

Lyric by
LEW COOPER

Melody by
HARRY AKST

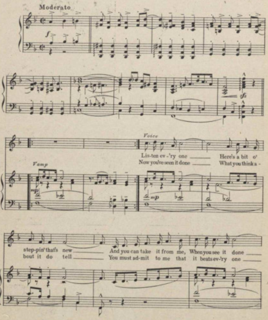

Copyright MCMXXIII by Berlin & Horowitz, Inc. Music Pub. 225 W. 46th St. N.Y.
International Copyright Secured. Copyright Canada MCMXXIII by Berlin & Horowitz, Inc. All Rights Reserved.

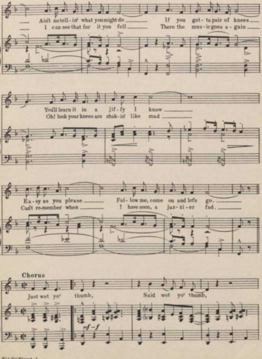
Ain't notell-in' what youmight do
If you got-ta pair of knees
I can see that for it you fell
There the mus-ic goes a-gain
You'll learn it in a jif-fy I know
Oh! look your knees are shak-in' like mad
Ea-sy as you please
Fol-low me, come on and let's go.
Can't re-member when
I have seen, a jaz-zi-er fad.
Chorus
Just wet yo' thumb,
Said wet yo' thumb,
mf-f

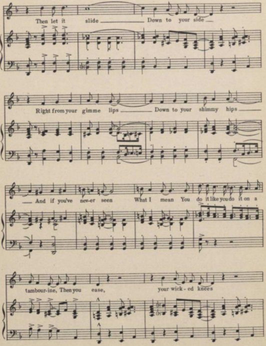
Then let it slide ____ Down to your side ___
Right from your gimme lips ____ Down to your shimmy hips ____
___ And if you've nev-er seen What I mean You do it like you do it on a
tambour-ine, Then you ease, your wick-ed knees

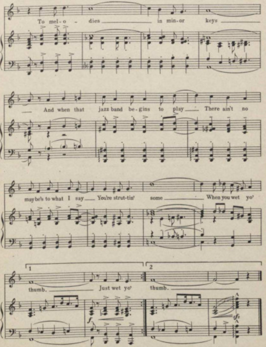
To mel-o-dies in min-or keys
And when that jazz band be-gins to play There ain't no
maybe's to what I say You're strut-tin' some When you wet yo'
1
thumb. Just wet yo'
2
thumb.

Try This On Your Piano

My Brother's Coming With Pineapples

Words by
SIDNEY D. MITCHELL

Music by
LEW POLLACK

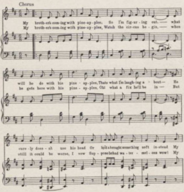

Copyright MCMXXIII by Berlin & Horowitz, Inc. Music Pub., 222 W. 46th St. N.Y.
International Copyright Secured
All Rights Reserved

For Sale By All Dealers

You Don't Need The Wine To Have A Wonderful Time

WHILE THEY STILL MAKE THOSE BEAUTIFUL GIRLS

WORDS BY
HOWARD E. ROGERS
MUSIC BY
HARRY AKST

McCARTHY & FISHER INC
MUSIC PUBLISHERS
224 W. 46TH St. NEW YORK

Vp. 006296
1919
WHILE

"You Don't Need The Wine To Have A Wonderful Time"
While They Still Make Those Beautiful Girls

Words by
HOWARD E. ROGERS

Music by
HARRY AKST

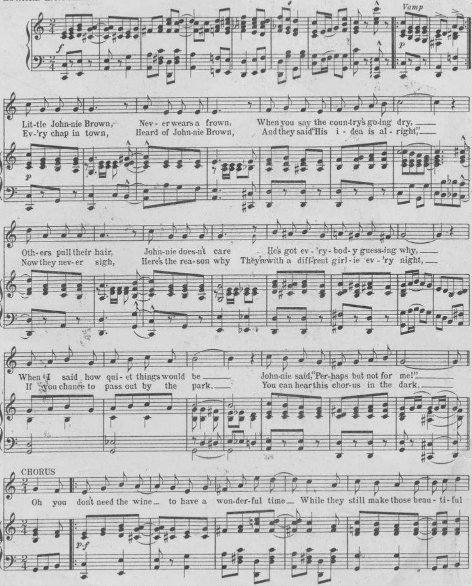

Copyright MCMXIX by McCarthy & Fisher Inc. 224 W. 46th St. N. Y. City
International Copyright Secured *All Rights Reserved*

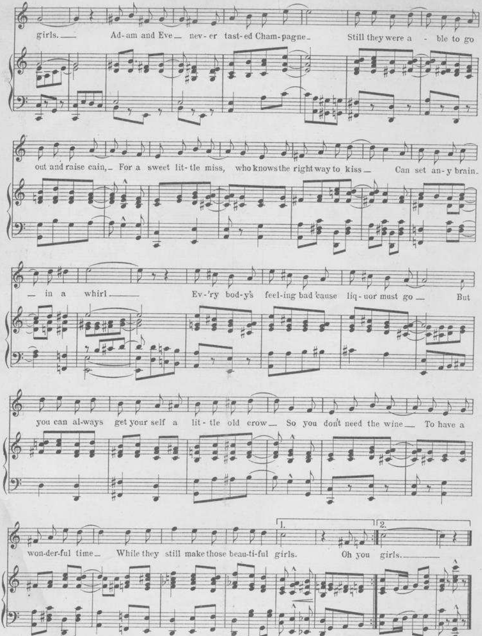
girls. Ad-am and Eve never tast-ed Champagne Still they were a - ble to go
out and raise cain, For a sweet lit-tle miss, who knows the right way to kiss Can set an-y brain
in a whirl Ev-'ry bod-y's feel-ing bad 'cause liq-uor must go But
you can al-ways get your self a lit-tle old crow So you don't need the wine To have a
won-der-ful time While they still make those beau-ti-ful girls. Oh you girls.
1.
2.

I FOUND THE END OF THE RAINBOW

By the Author of
I'm Always Chasing Rainbows

By JOHN MEARS
HARRY TIERNEY
and JOSEPH Mc CARTHY

REFRAIN

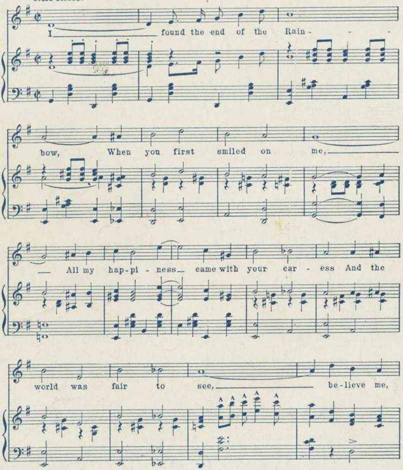

Copyright MCMXVIII by Mc Carthy & Fisher Inc. 224 W. 46th St. N.Y.C.
International Copyright Secured *All Rights Reserved*

STANDARD EDITION

Who'll Dry Your Tears

Words by
JOE YOUNG
and
SAM M. LEWIS

Music by
HARRY AKST

6

Irving Berlin Inc.
MUSIC PUBLISHERS
1587 Broadway New York

A MARVELOUS BLUES SONG.

Home Again Blues

by IRVING BERLIN
and HARRY AKST

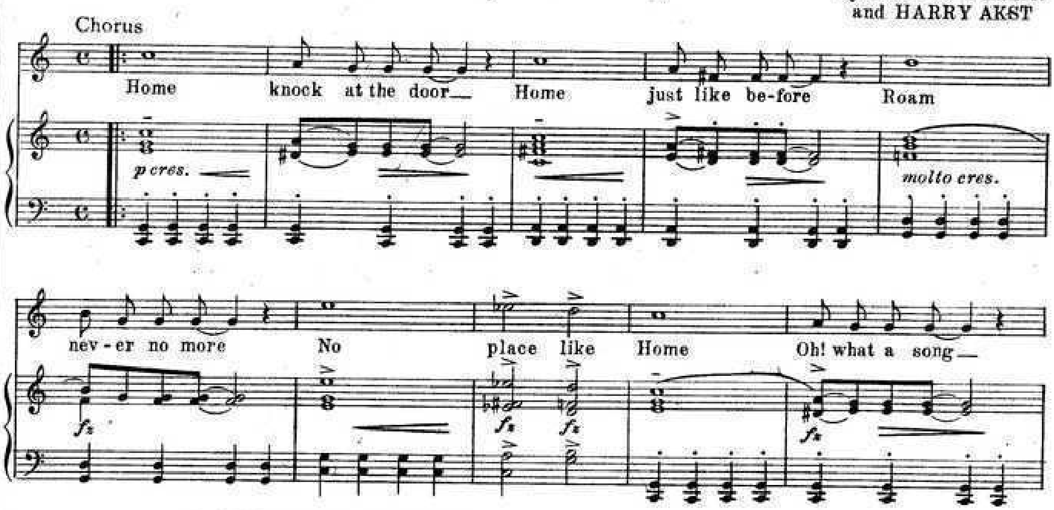

A WONDERFUL MELODY SONG HIT

Rosie

Make It Rosy For Me

Lyric by
GRANT CLARKE

Music by
J. L. MERKUR

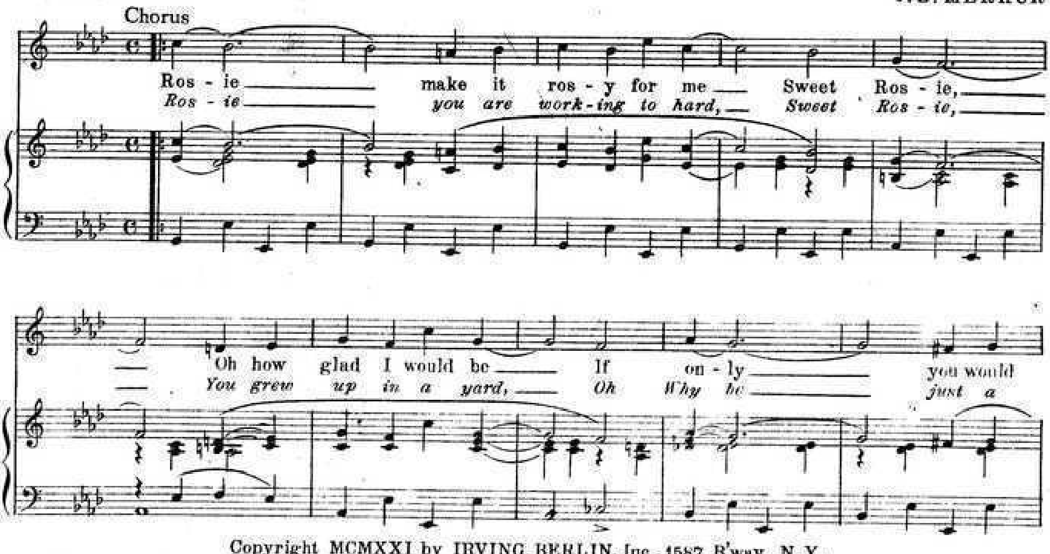

Copyright MCMXXI by IRVING BERLIN, Inc., 1587 B'way, N.Y.
International Copyright Secured *All Rights Reserved*

COPIES FOR SALE WHEREVER MUSIC IS SOLD

Who'll Dry Your Tears

Words by
JOE YOUNG &
SAM. M. LEWIS

Music by
HARRY AKST

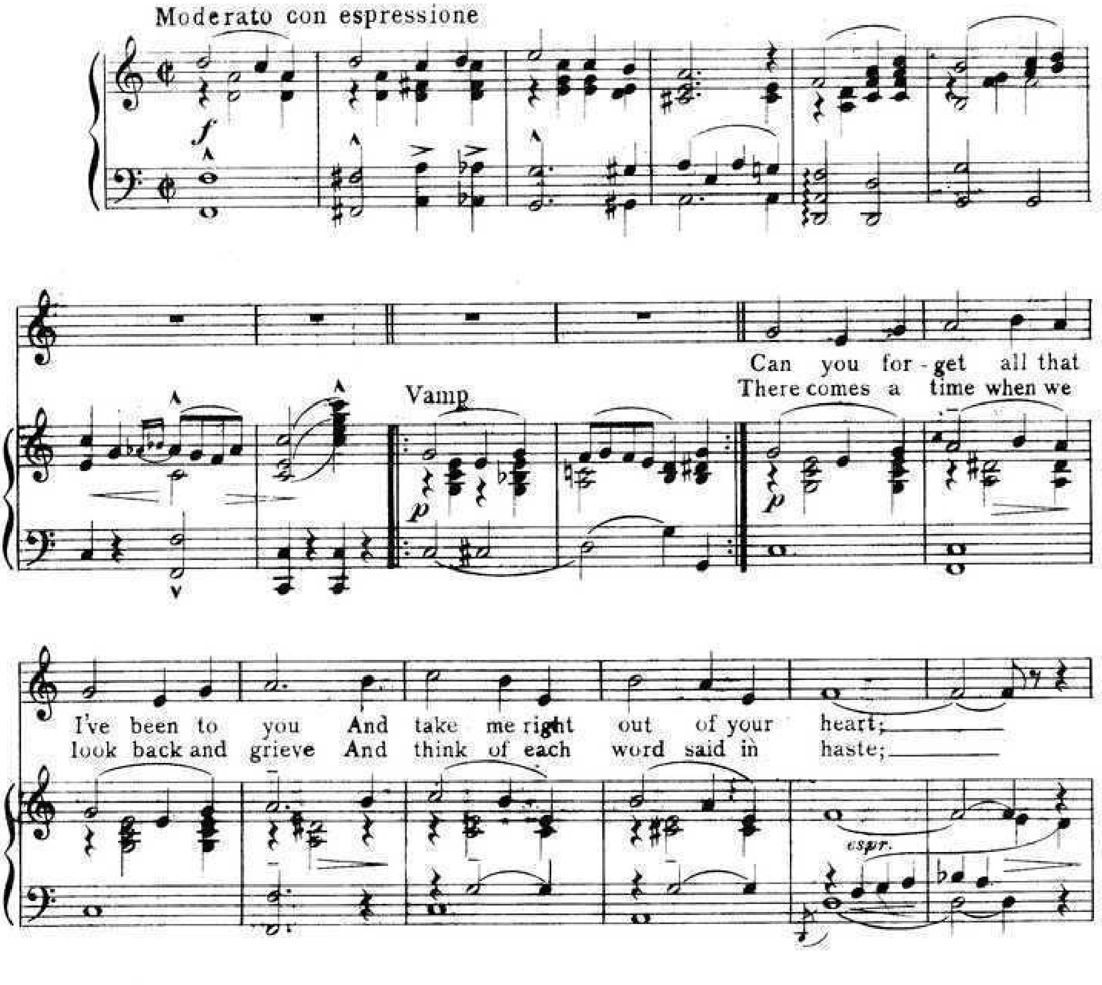

Copyright 1921 by Irving Berlin, 1587 B'way, New York, C.
International Copyright Secured
All Rights Reserved

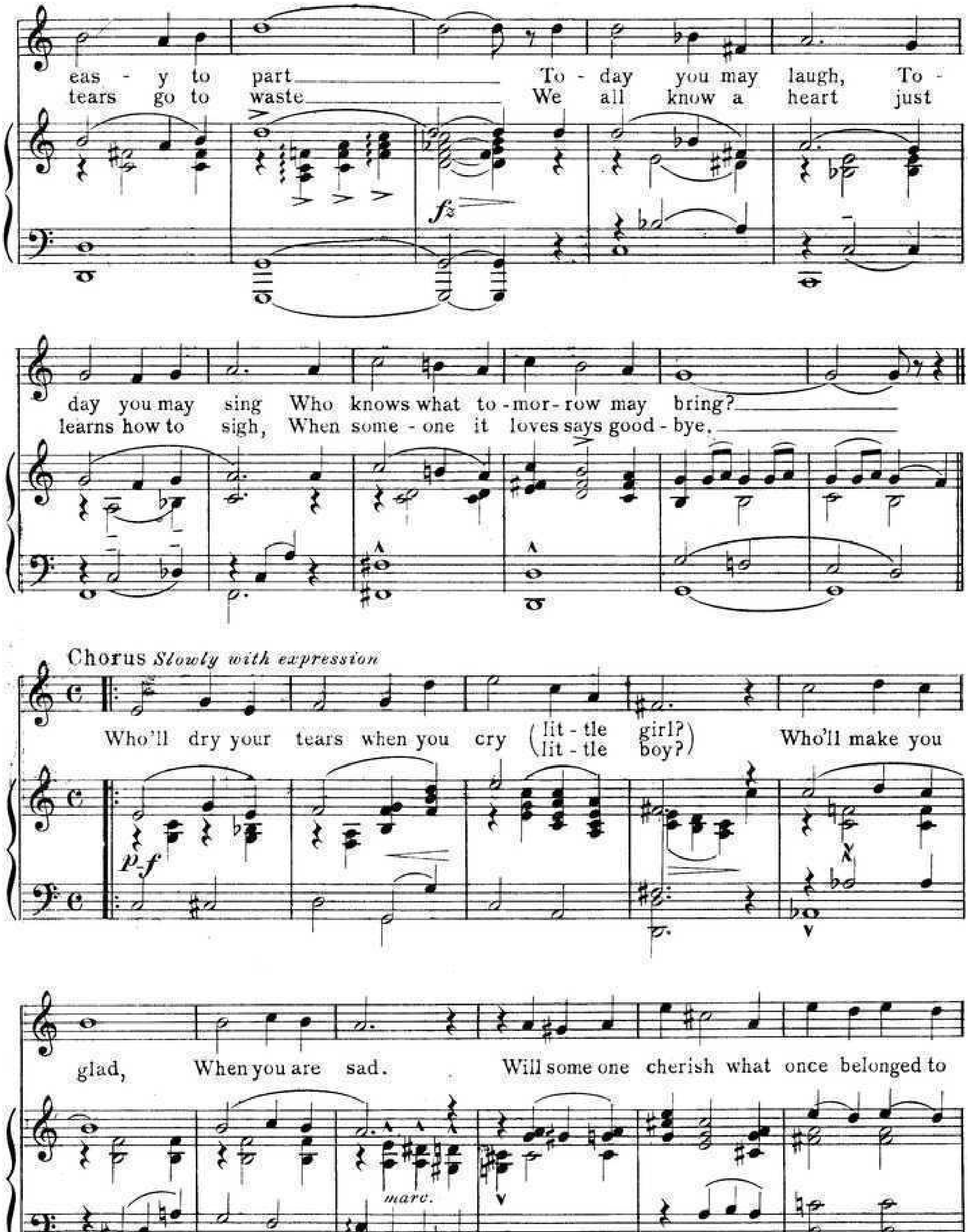
eas - y to part To - day you may laugh, To -
tears go to waste We all know a heart just
day you may sing Who knows what to - mor - row may bring?
learns how to sigh, When some - one it loves says good - bye.
Chorus Slowly with expression
Who'll dry your tears when you cry (lit - tle girl?) (lit - tle boy?) Who'll make you
glad, When you are sad. Will some one cherish what once belonged to
p-f
fz
marc.

HIS
IBER
an
had
your
ograph
your
yer-
ano

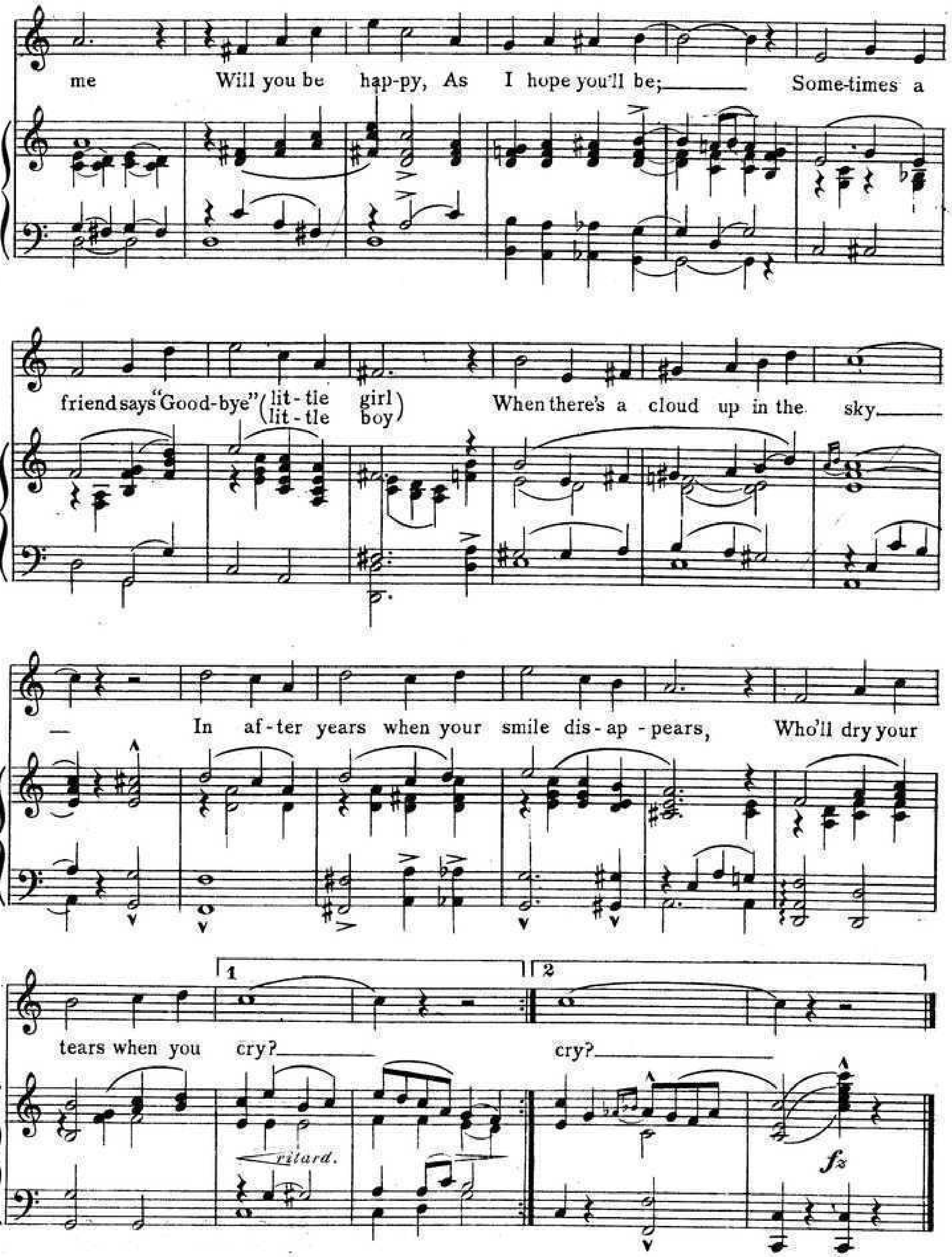

STANDARDS OF THE WORLD

"STERLING" ON SILVER "IRVING BERLIN" ON SONGS

THE ONE BIG SONG HIT OF ALL SONG HITS

BUY YOUR COPY NOW

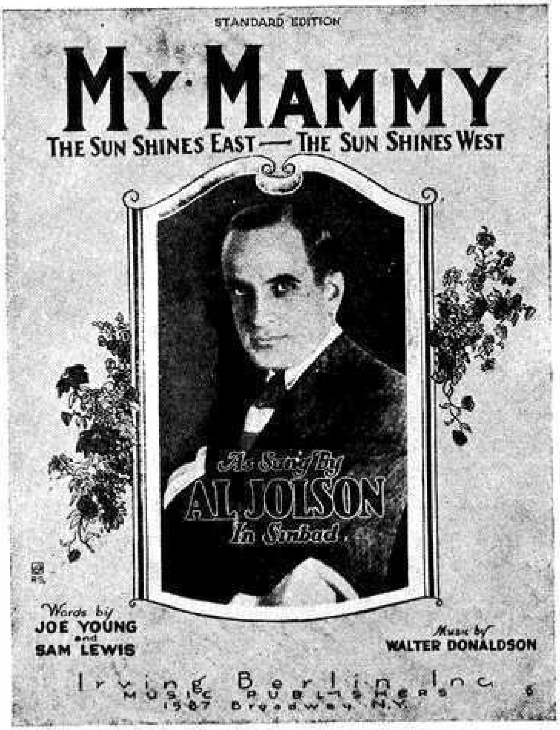

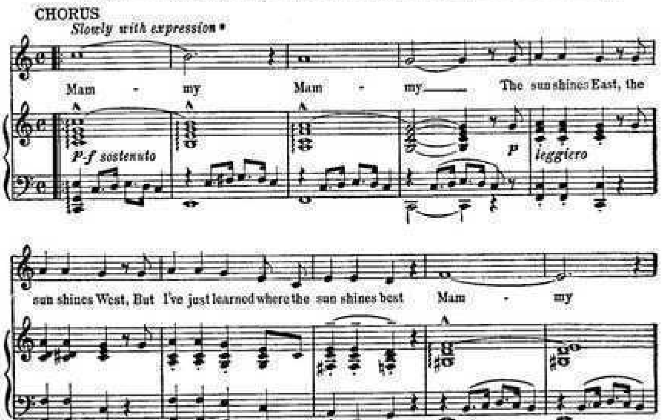

COPIES ON SALE WHEREVER MUSIC IS SOLD

WHO SAID DREAMS DON'T COME TRUE?

COLUMBIA PICTURES
presents
JEAN
ARTHUR
LEE
BOWMAN
in
CHARLES
COBURN

Irving Cummings'

"THE IMPATIENT YEARS"

with
Edgar Buchanan · Charley Grapewin · Jane Darwell

Original Screen Play by
Associate Producer VIRGINIA VAN UPP

Produced and Directed by IRVING CUMMINGS

M9355
310

words and music by

HARRY AKST
BENNY DAVIS
AL JOLSON

WILLIAMSON MUSIC, INC.
R K O BLDG · RADIO CITY · NEW YORK

From the Columbia Picture "The Impatient Years"

Who Said Dreams Don't Come True?

Words and Music by
HARRY AKST
BENNY DAVIS
AL JOLSON

Not too fast

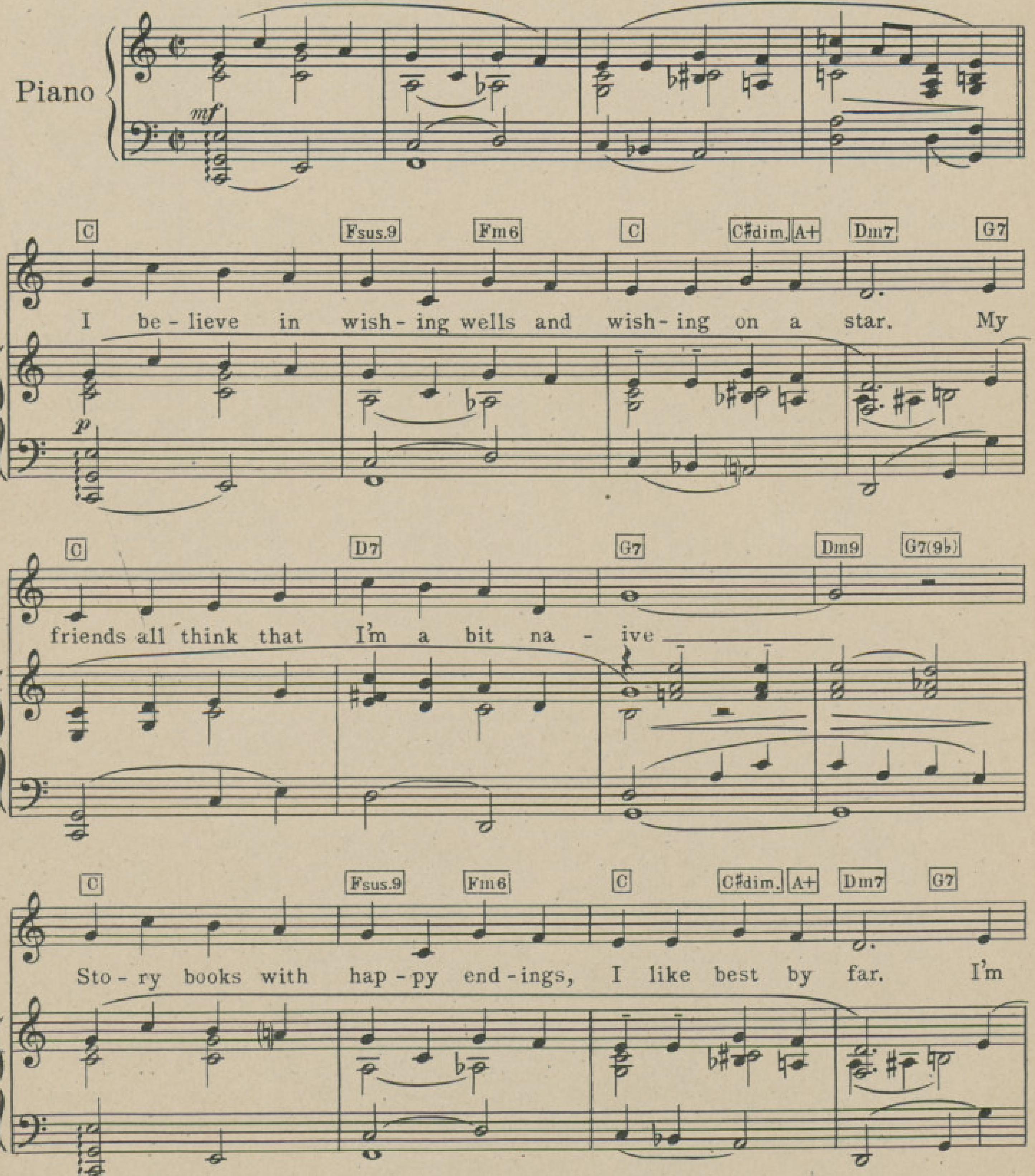

560-4

Copyright MCMXLIV by Williamson Music, Inc.
International Copyright Secured *Made in U. S. A.*
ALL RIGHTS RESERVED Including Public Performance For Profit.
Any arrangement or adaptation of this composition without the consent of the owner is an infringement of copyright.

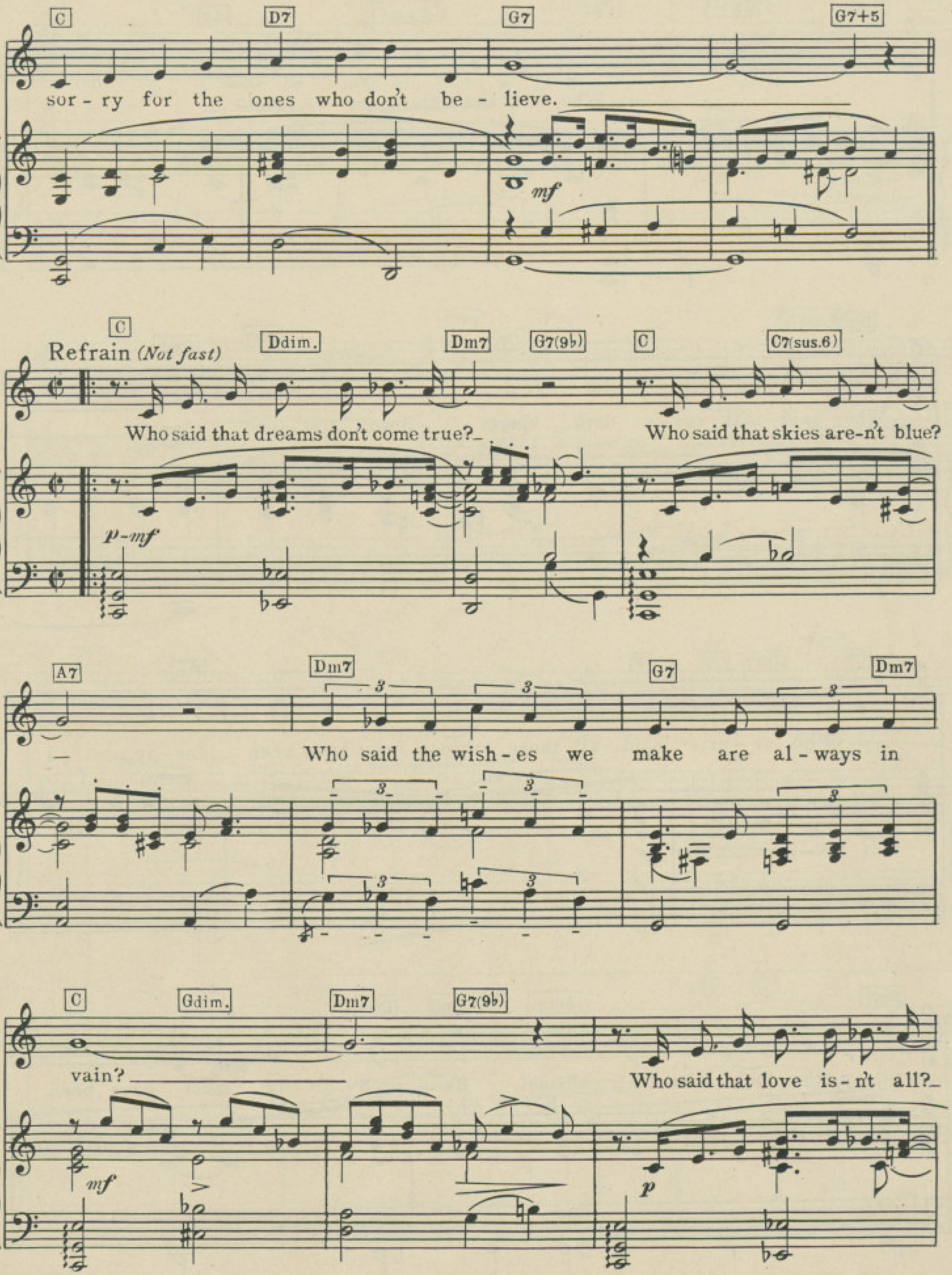
C
D7
G7
G7+5
sor - ry for the ones who don't be - lieve.
mf
C
Refrain (Not fast)
Ddim.
Dm7
G7(9♭)
C
C7(sus.6)
Who said that dreams don't come true?
Who said that skies are-n't blue?
p-mf
A7
Dm7
G7
Dm7
Who said the wish - es we make are al - ways in
C
Gdim.
Dm7
G7(9♭)
vain?
Who said that love is - n't all?
mf
p

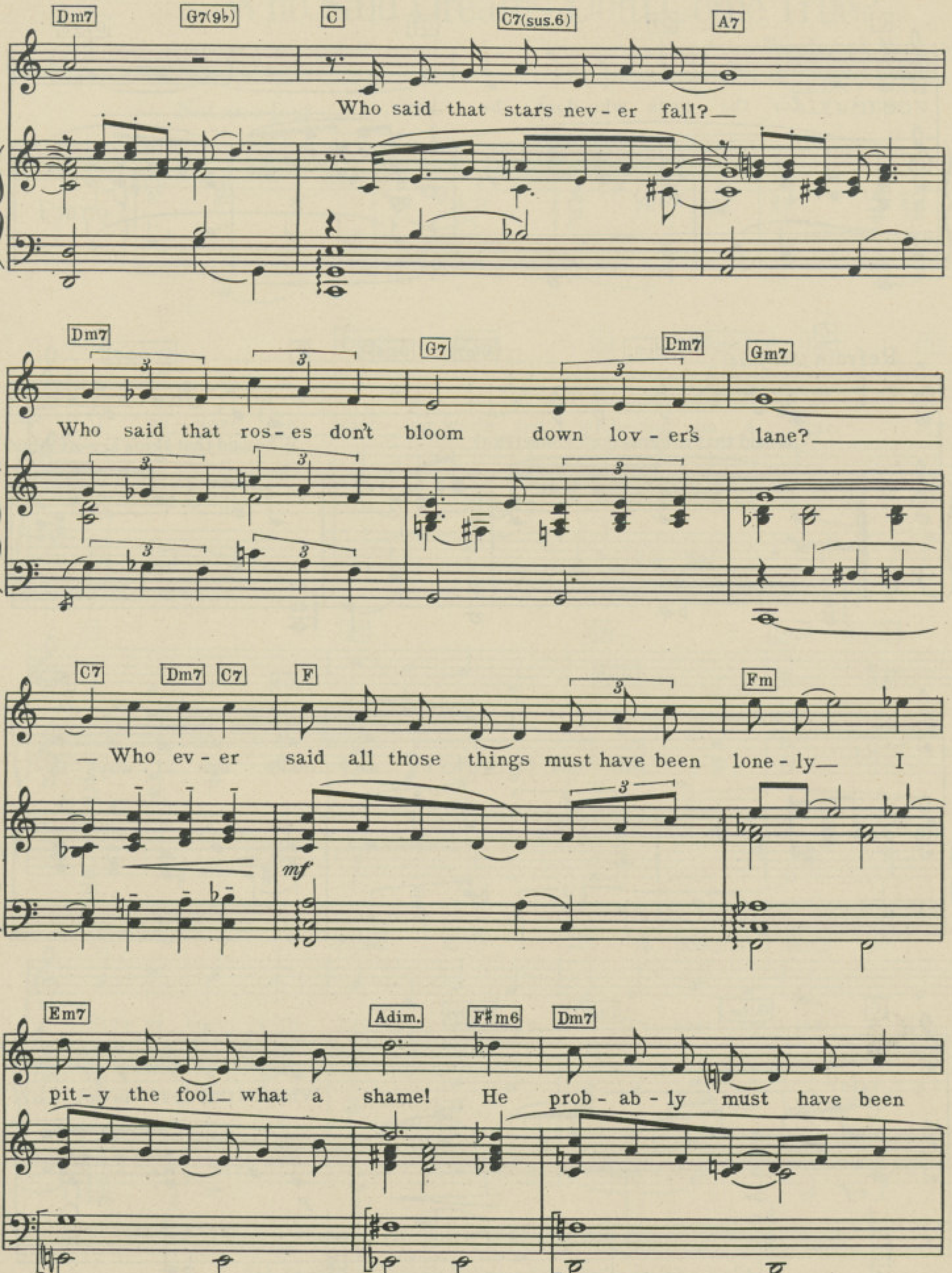
Dm7 G7(9♭) C C7(sus.6) A7
Who said that stars nev-er fall?
Dm7 G7 Dm7 Gm7
Who said that ros-es don't bloom down lov-er's lane?
C7 Dm7 C7 F Fm
Who ev-er said all those things must have been lone-ly I
mf
Em7 Adim. F♯m6 Dm7
pit-y the fool what a shame! He prob-ab-ly must have been

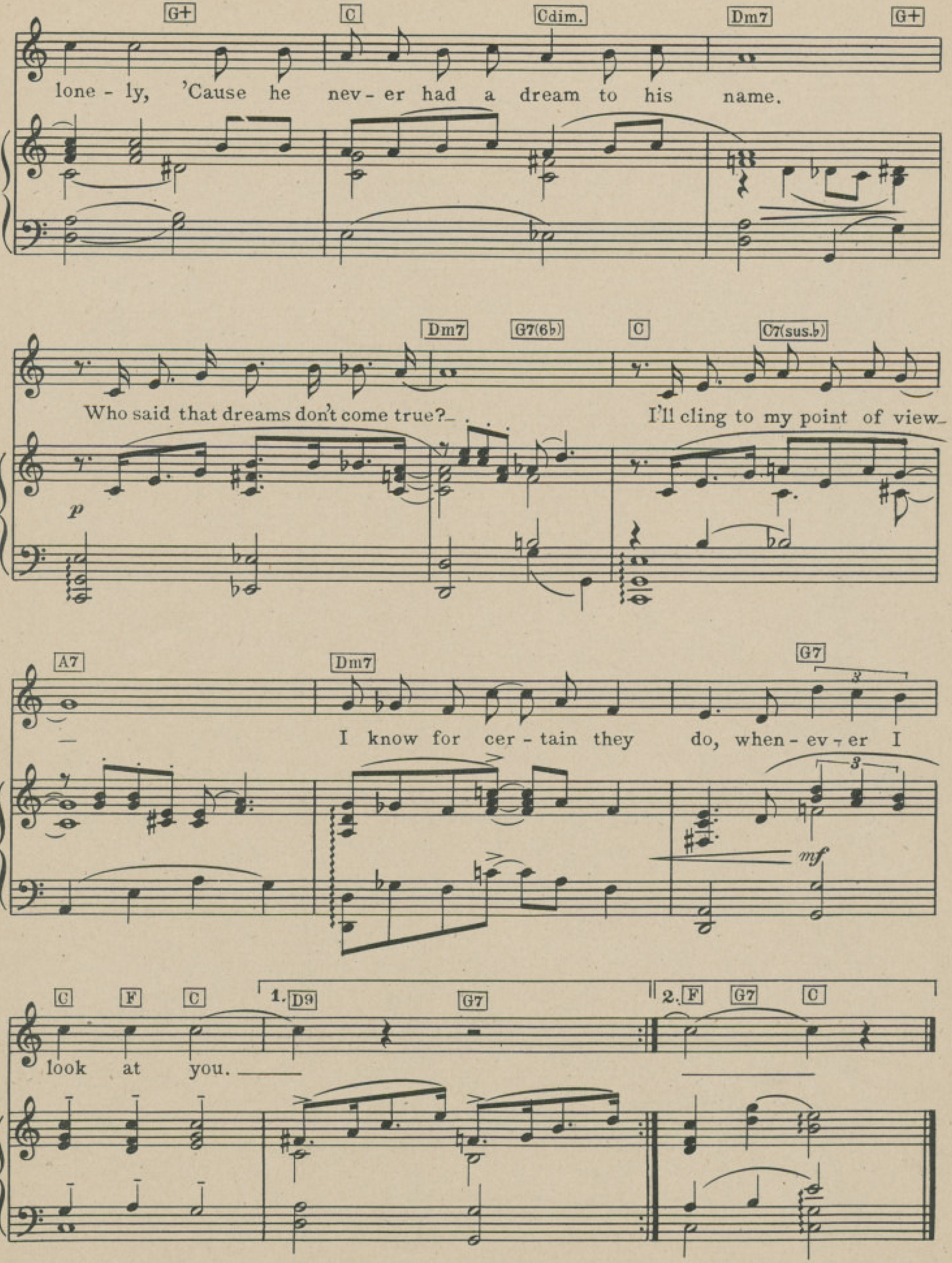
G+ C Cdim. Dm7 G+
lone - ly, 'Cause he nev - er had a dream to his name.
Dm7 G7(6♭) C C7(sus.♭)
Who said that dreams don't come true? I'll cling to my point of view
A7 Dm7 G7
I know for cer - tain they do, when - ev - er I
C F C 1. D9 G7 2. F G7 C
look at you.
p
mf

EXCERPTS FROM THE NEW MUSICAL COMEDY

"OKLAHOMA"

LYRICS BY
OSCAR HAMMERSTEIN 2D
MUSIC BY
RICHARD RODGERS

Oklahoma

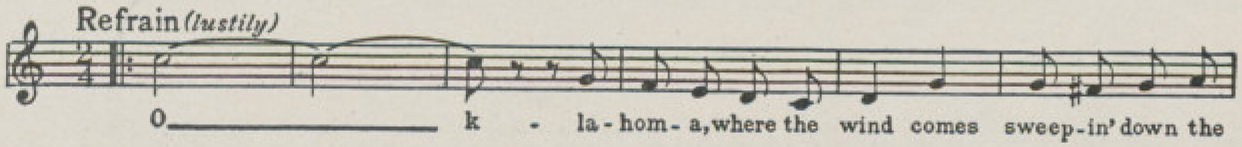

The Surrey With The Fringe On Top

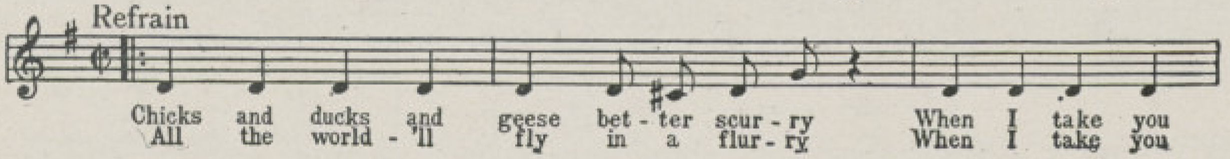

Many A New Day

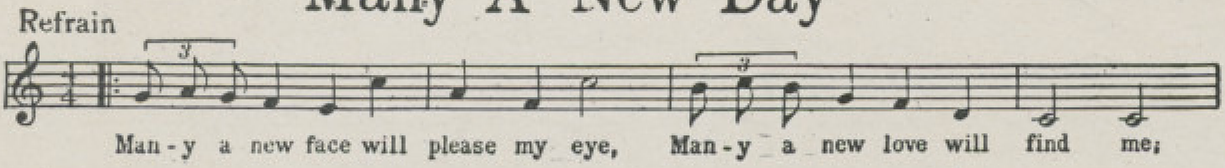

Oh, What A Beautiful Mornin'

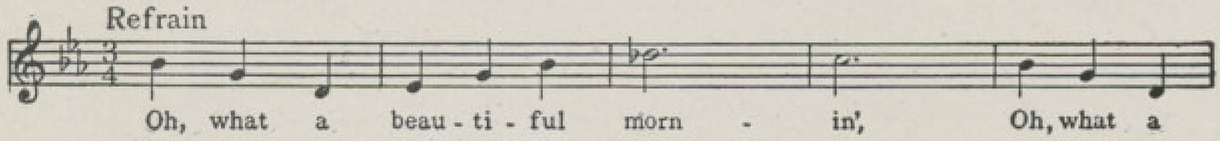

People Will Say We're In Love

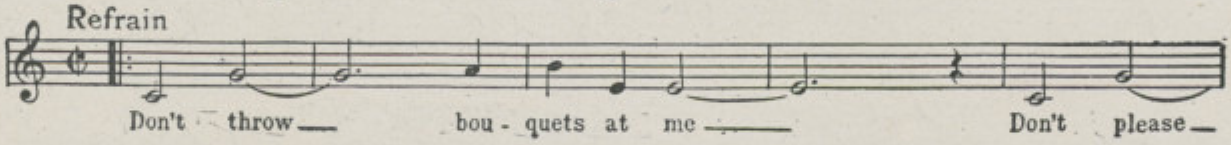

Copyright MCMXLIII by Williamson Music, Inc., New York
Sole selling agent Crawford Music Corporation, New York

WILLIAMSON MUSIC, INC.
Sole Selling Agent
CRAWFORD MUSIC CORPORATION
RKO BLDG. • RADIO CITY • NEW YORK

COPIES ON SALE AT DEALERS

ALSO AVAILABLE ON RECORDS

WISHING and WAITING for LOVE

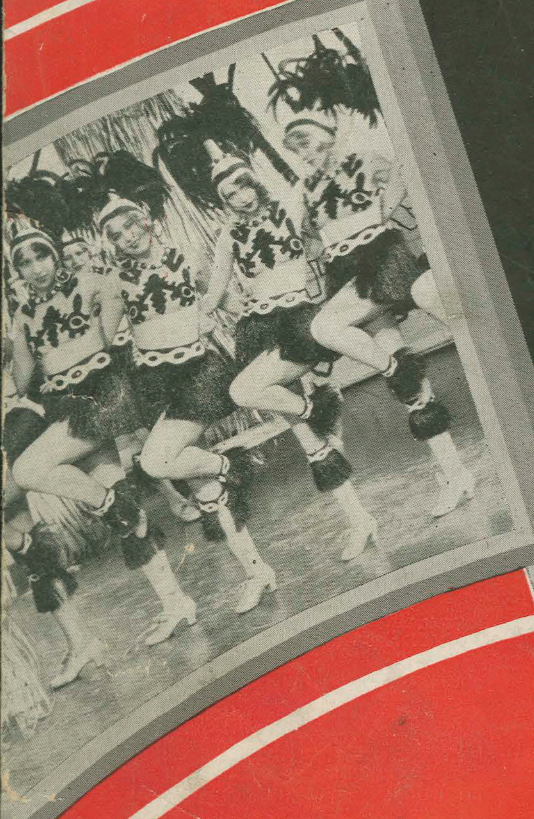

Lyric by
GRANT CLARKE
Music by
HARRY AKST

M. WITMARK & SONS
NEW YORK
Printed in U.S.A.

OPERATIC EDITION

Ukulele Acc.

Theme Song from
FIRST NATIONAL'S
VITAPHONE PICTURE

ALICE WHITE
in
BROADWAY BABIES

First National
VITAPHONE Pictures

VICTOR HERBERT'S GREATEST SONG SUCCESSES

Solo 4 Keys - 40¢
Duet 2 Keys - 50¢

Ah! Sweet Mystery Of Life

Lyric by
RIDA JOHNSON YOUNG

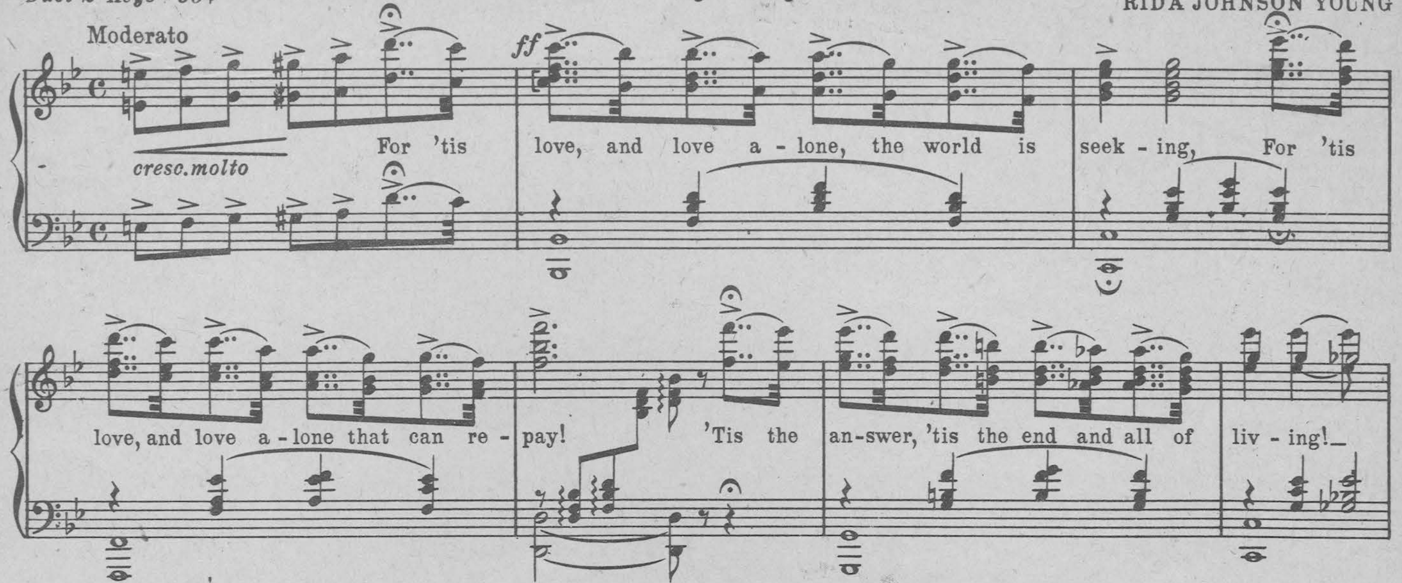

Copyright MCMX by M. Witmark & Sons International Copyright Secured

Solo 3 Keys - 40¢
Duet 1 Key - 50¢

Gypsy Love Song
(Slumber on my little Gypsy Sweetheart)

Lyric by
HARRY B. SMITH

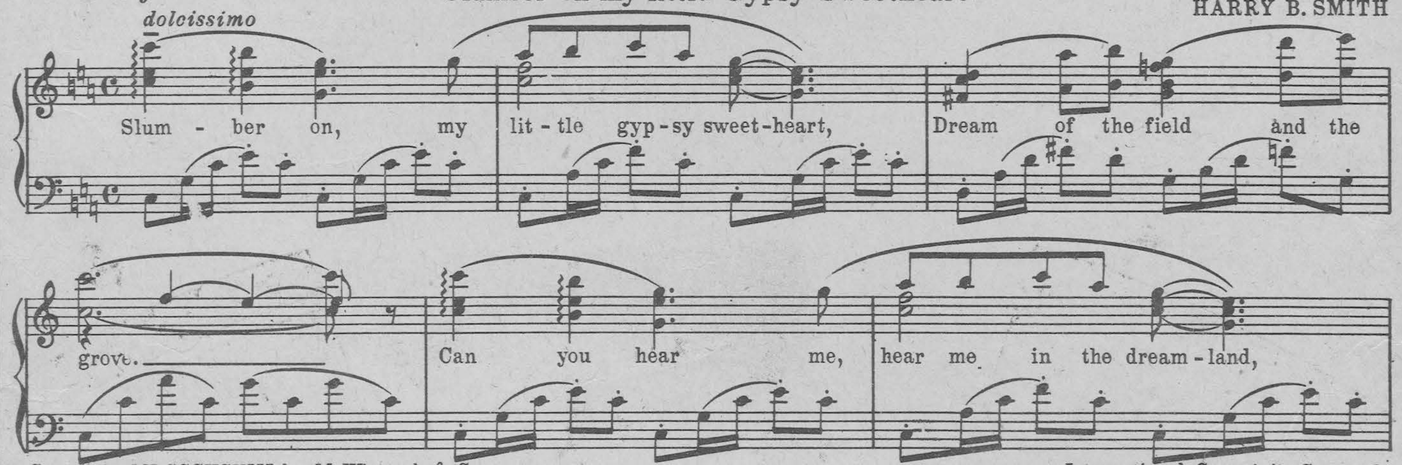

Copyright MDCCCXCVIII by M. Witmark & Sons International Copyright Secured

Solo 4 Keys - 40¢
Duet 2 Keys - 50¢

Kiss Me Again

Lyric by
HENRY BLOSSOM

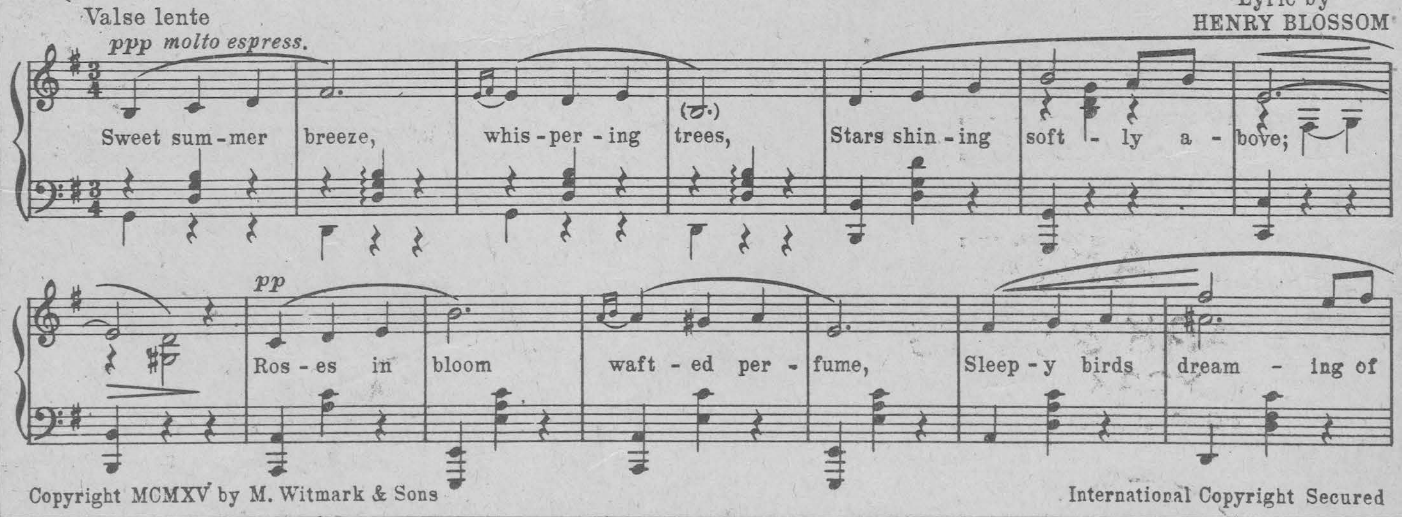

Copyright MCMXV by M. Witmark & Sons International Copyright Secured

THE ABOVE CAN BE HAD WHEREVER MUSIC IS SOLD OR OF THE PUBLISHERS
M. WITMARK & SONS, DEP'T W, 1650 BROADWAY, NEW YORK

From "Broadway Babies"

Wishing And Waiting For Love

Ukulele in C

Tune Uke thus A D F♯ B when used with Piano

Lyric by
GRANT CLARKE

Music by
HARRY AKST

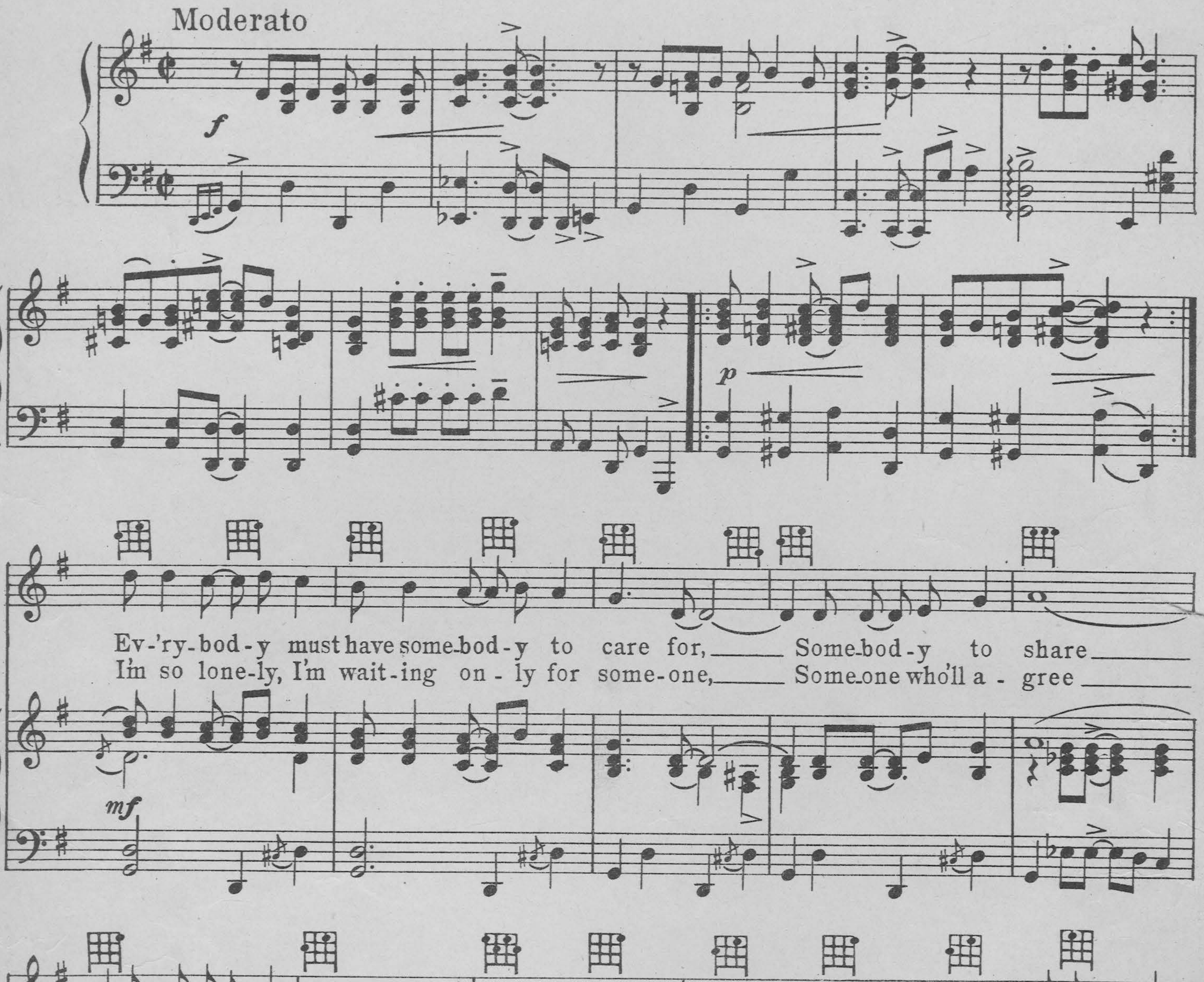

Copyright MCMXXIX by M. Witmark & Sons
International Copyright Secured
ALL RIGHTS RESERVED
INCLUDING PUBLIC PERFORMANCE FOR PROFIT

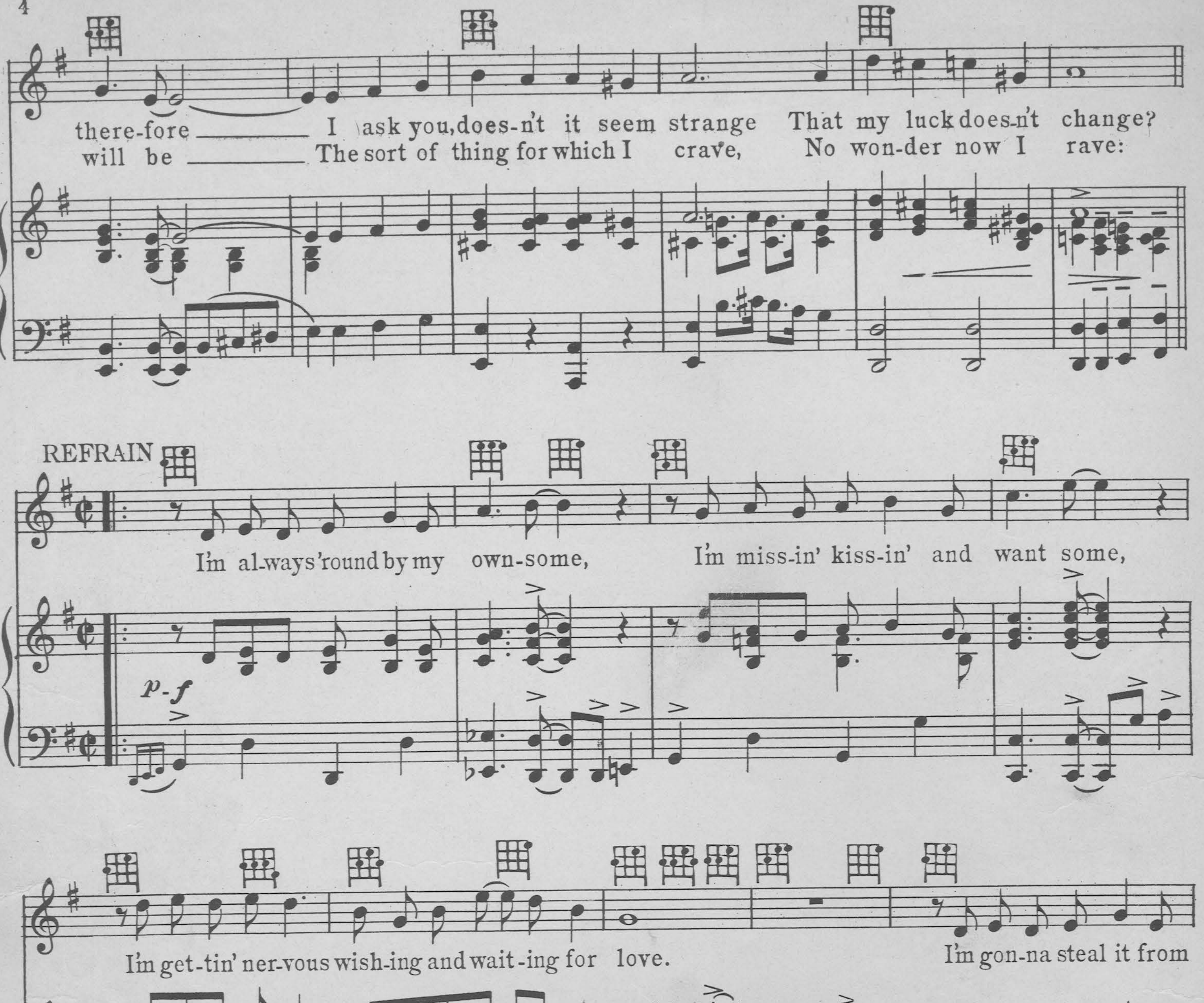

M.W. & Sons 17419-3

IF YOU ARE INTERESTED IN
OCTAVO MUSIC
NOVELTIES OF ALL KINDS
TWO, THREE AND FOUR PART SONGS
ARRANGED FOR MALE, FEMALE AND MIXED VOICES

SEND FOR CATALOG 1

INCLUDING
UNISON, TWO, THREE AND FOUR PART SONGS
THE WITMARK SCHOOL EDITION
SACRED SECULAR
OVER 2000 NUMBERS LISTED · SENT FREE ON REQUEST

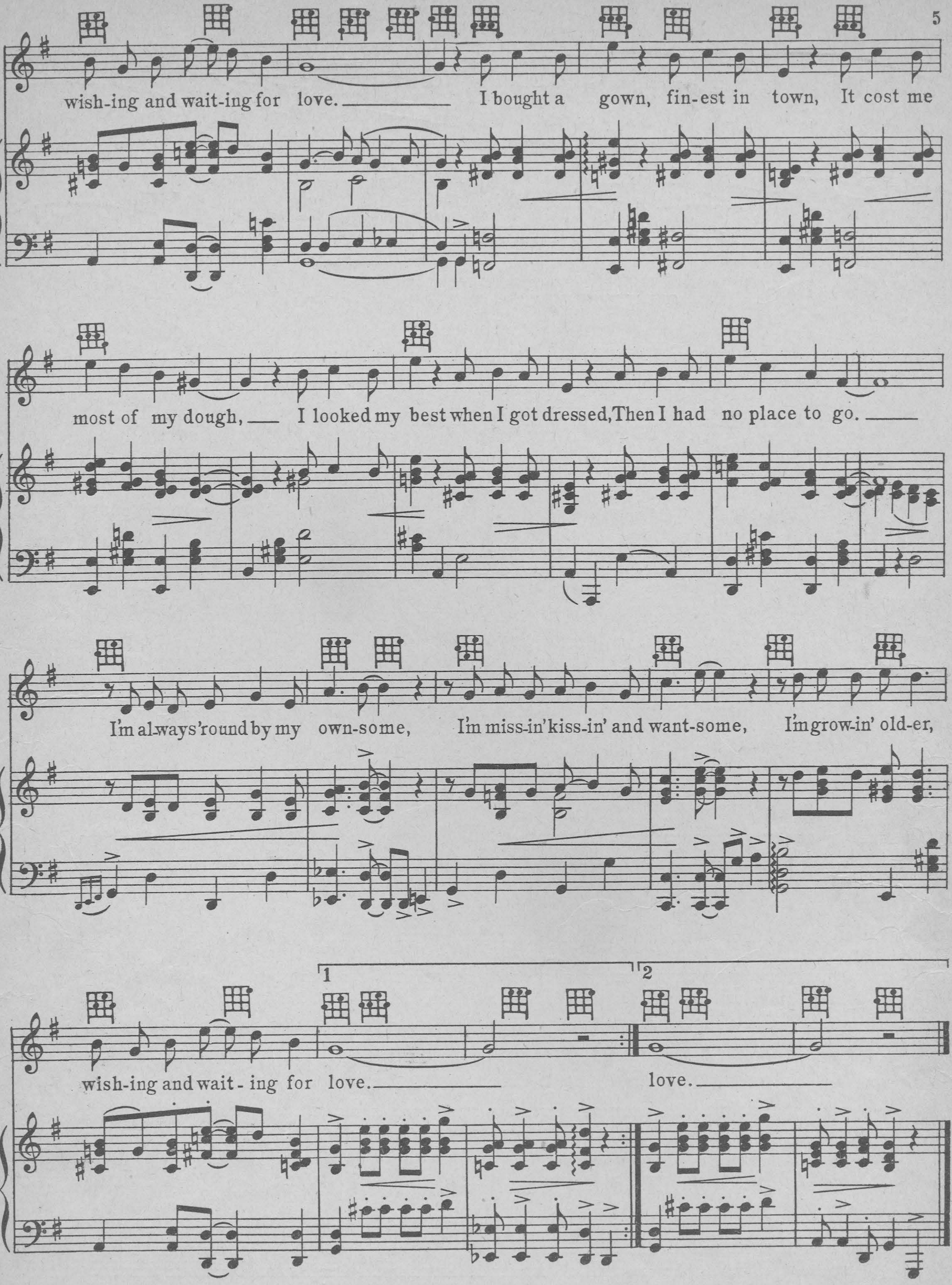

IF YOU ARE INTERESTED IN
ENTERTAINMENTS
PLAYS OPERETTAS
SENT FREE

SEND FOR CATALOG 2

AMATEUR
MINSTRELSY
SONGS JOKES MONOLOGS
ON REQUEST

WARNER BROS. VITAPHONE SINGING PICTURES

FIRST NATIONAL VITAPHONE SINGING PICTURES

THEME SONGS

AM I BLUE?
by GRANT CLARKE and HARRY AKST
from ON WITH THE SHOW — Sung by ETHEL WATERS

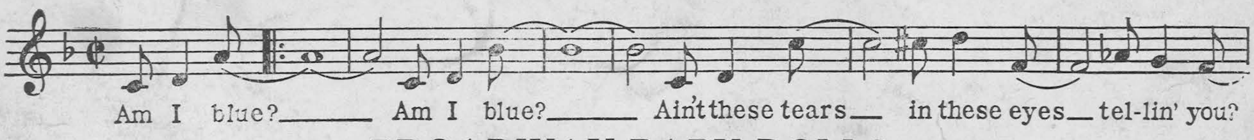

BROADWAY BABY DOLLS
by AL. BRYAN and GEO. W. MEYER
from BROADWAY BABIES

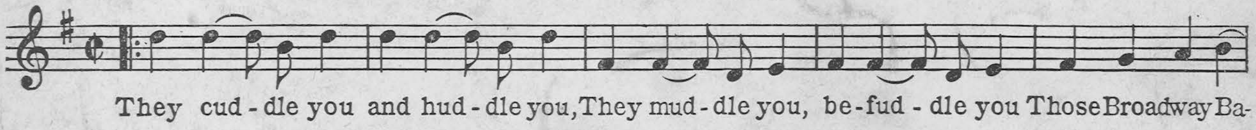

LOVE WILL FIND A WAY
from IN THE HEADLINES—starring MARION NIXON and GRANT WITHERS
by AL DUBIN and JOE BURKE

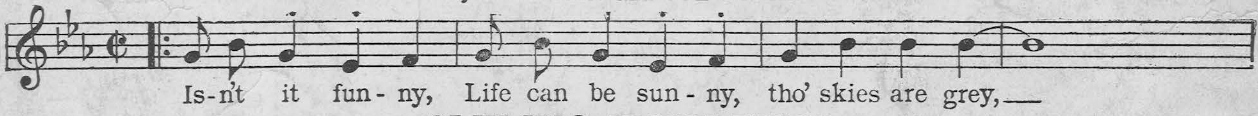

SMILING IRISH EYES
by HERMAN RUBY and RAY PERKINS
from SMILING IRISH EYES — starring COLLEEN MOORE

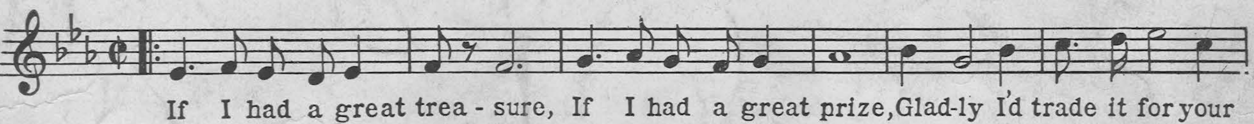

LADY DIVINE
by RICHARD KOUNTZ and NAT. SHILKRET
from THE DIVINE LADY — starring CORINNE GRIFFITH

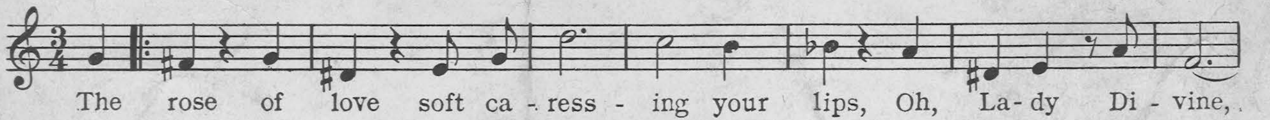

I LOVE YOU, I HATE YOU
by AL. BRYAN and GEO. W. MEYER
Sung by CARMEL MEYERS in CAREERS

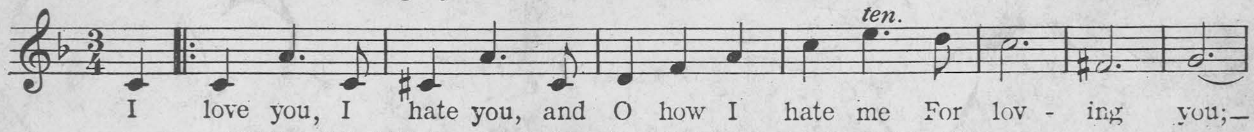

I'VE NEVER SEEN A SMILE LIKE YOURS
by JUSTIN JOHNSON and EDDIE FRAZIER
from ROLAND WEST'S ALIBI — A United Artists' Picture

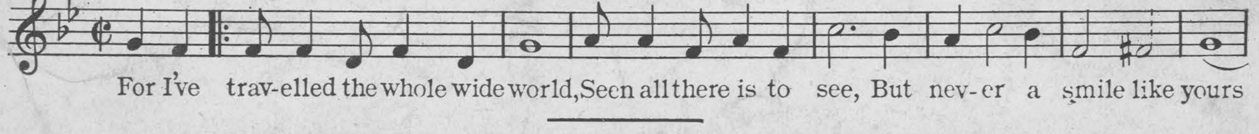

CAN BE HAD WHEREVER MUSIC IS SOLD OR FROM THE PUBLISHERS.

M. WITMARK & SONS · 1650 BROADWAY · NEW YORK

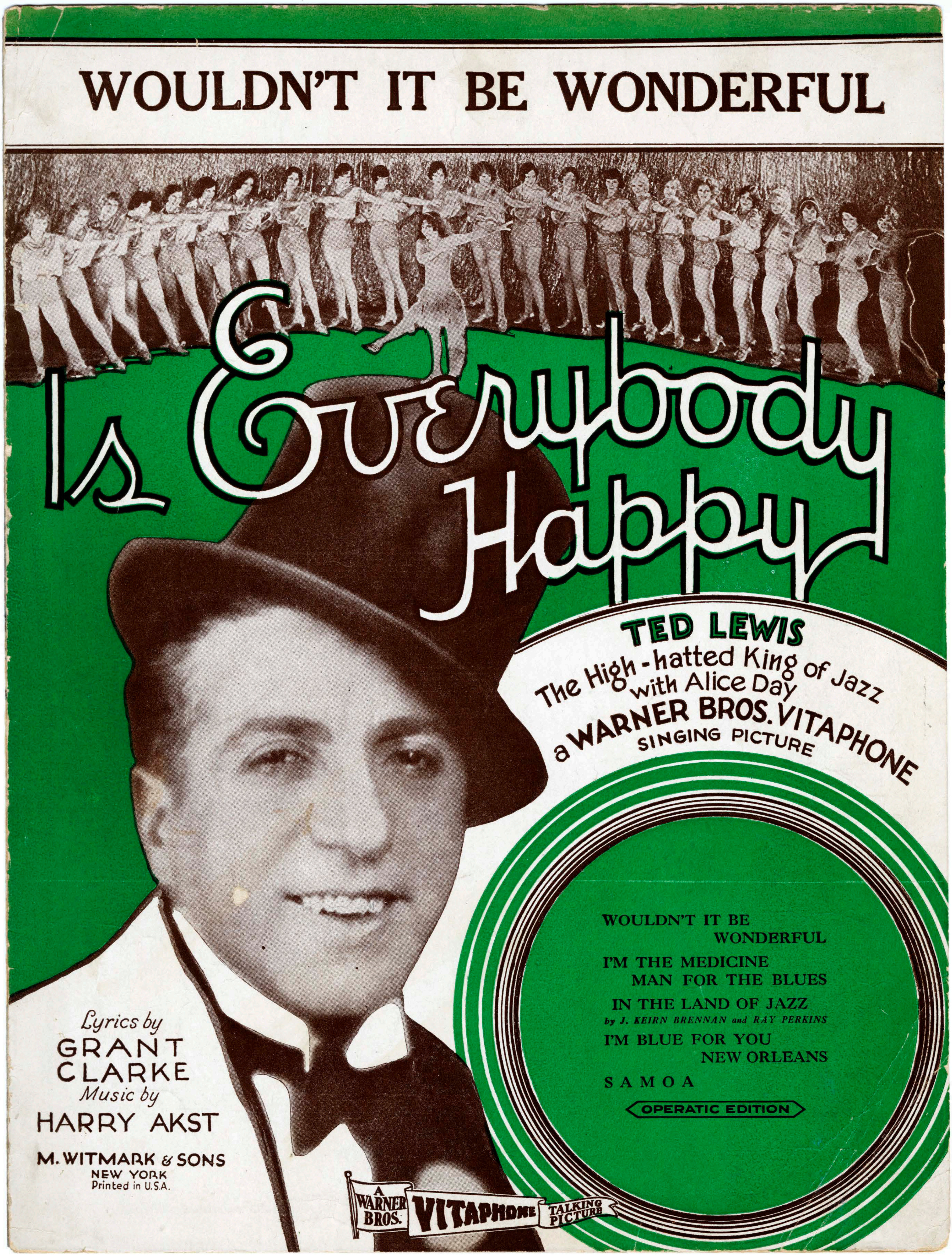
WOULDN'T IT BE WONDERFUL
Is Everybody Happy
TED LEWIS
The High-hatted King of Jazz
with Alice Day
a WARNER BROS. VITAPHONE
SINGING PICTURE
WOULDN'T IT BE WONDERFUL
I'M THE MEDICINE MAN FOR THE BLUES
IN THE LAND OF JAZZ
by J. KEIRN BRENNAN and RAY PERKINS
I'M BLUE FOR YOU NEW ORLEANS
SAMOA
OPERATIC EDITION
Lyrics by
GRANT CLARKE
Music by
HARRY AKST
M. WITMARK & SONS
NEW YORK
Printed in U.S.A.
A WARNER BROS. VITAPHONE TALKING PICTURE

FOUR POPULAR NOVELTIES

Pretty Little You

Words by
BEN RYAN

Music by
VIOLINSKY

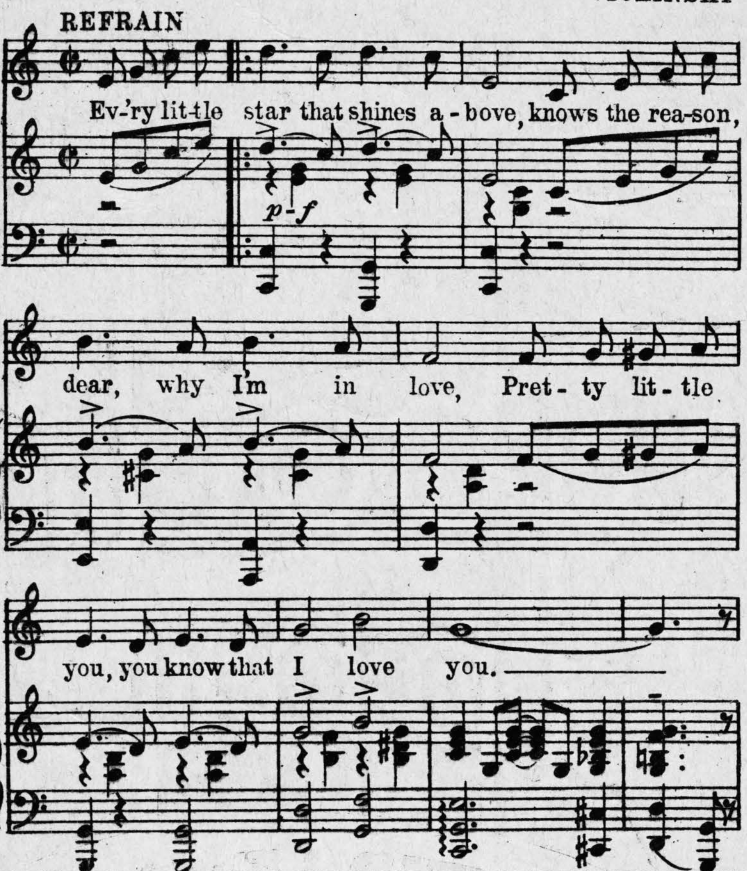

Maybe-Who Knows?

By JOHNNY TUCKER
JOE SCHUSTER
and RUTH ETTING

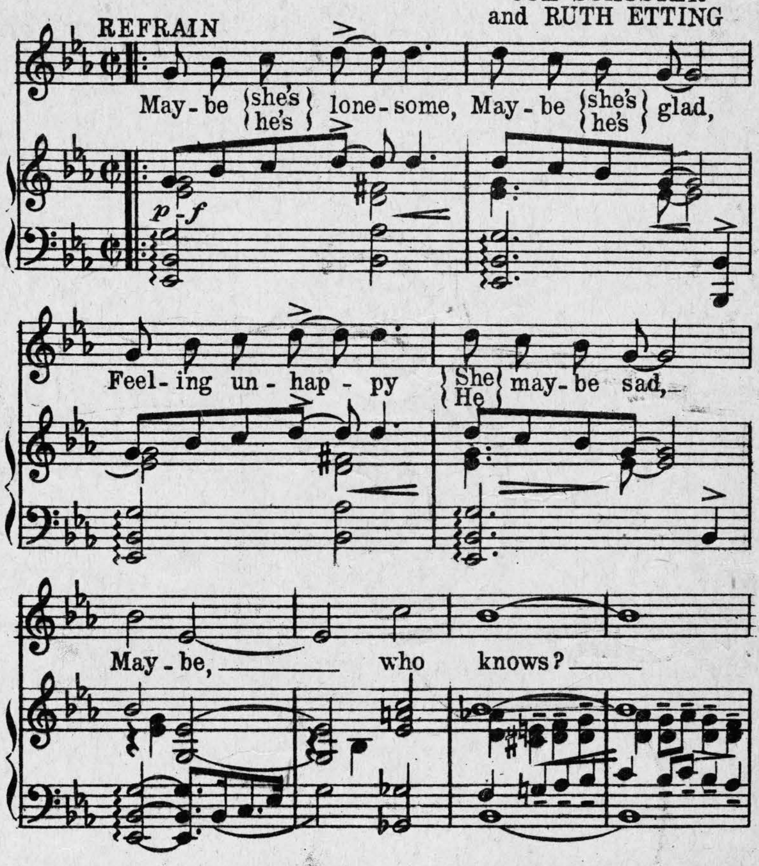

You Made Me Love You
Why Did You?

CARMEN LOMBARDO
and MICKEY KIPPEL

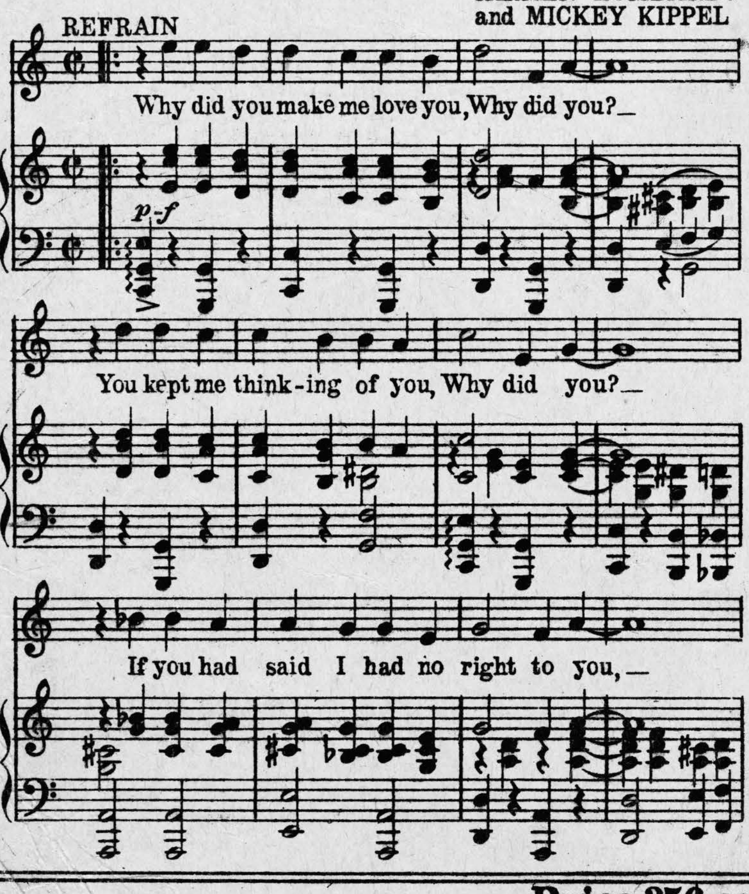

Where The Butterflies Kiss
The Buttercups Good-Night

Words by
HARRY PEASE and
CHARLES O'FLYNN

Music by
ED. G. NELSON

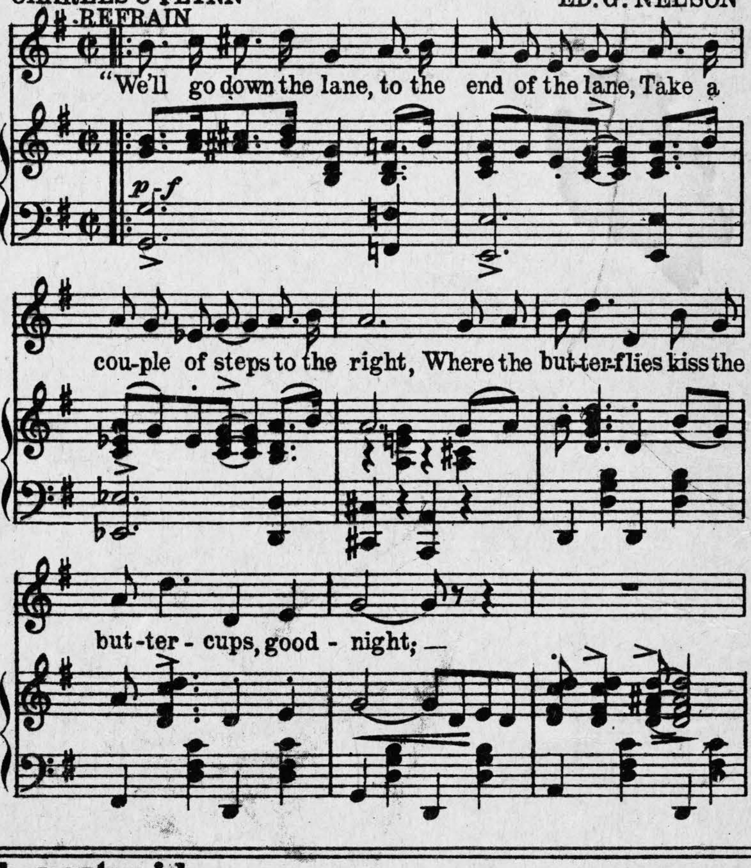

Price 35¢ each postpaid

PUBLISHED AND COPYRIGHTED BY
M. WITMARK & SONS, DEP'T W. 1650 BROADWAY, NEW YORK

Wouldn't It Be Wonderful?

Ukulele in D
Bb Eb G C
Tune Uke thus when used with Piano

Lyric by
GRANT CLARKE

Music by
HARRY AKST

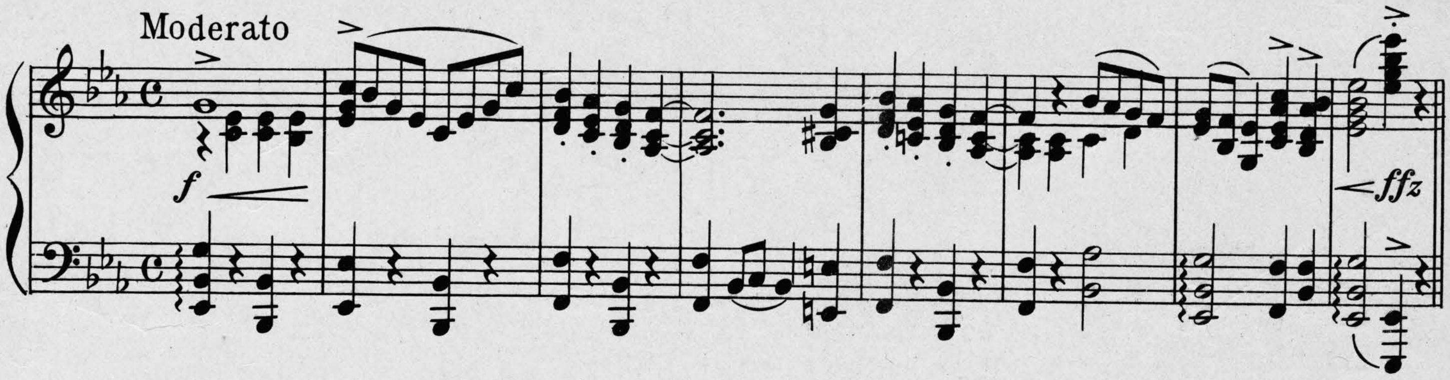

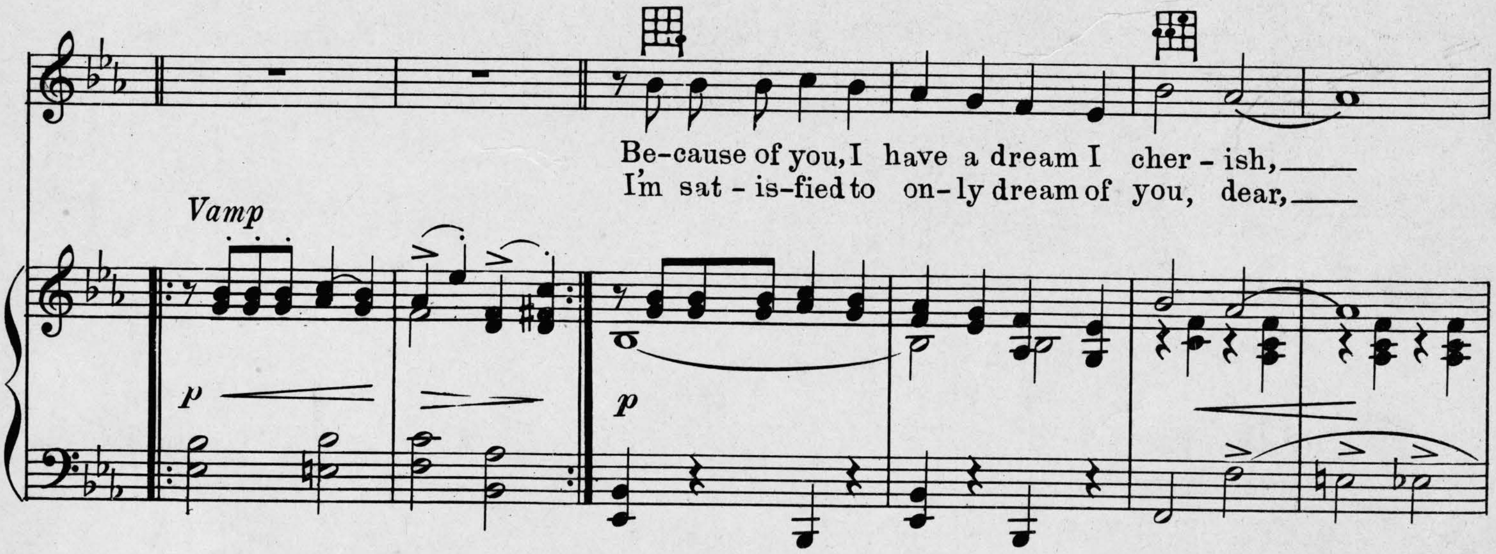

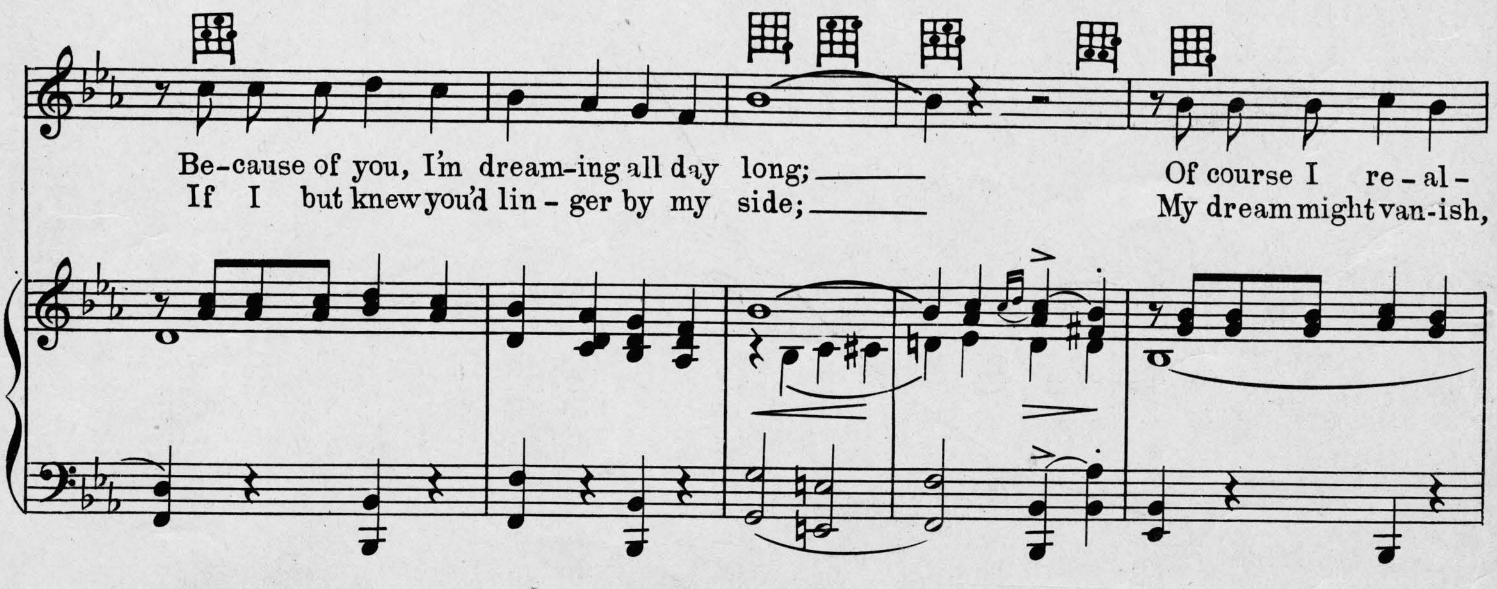

Copyright MCMXXIX by M. Witmark & Sons
International Copyright Secured
ALL RIGHTS RESERVED
INCLUDING PUBLIC PERFORMANCE FOR PROFIT

8748
M.W. & Sons 17437-3

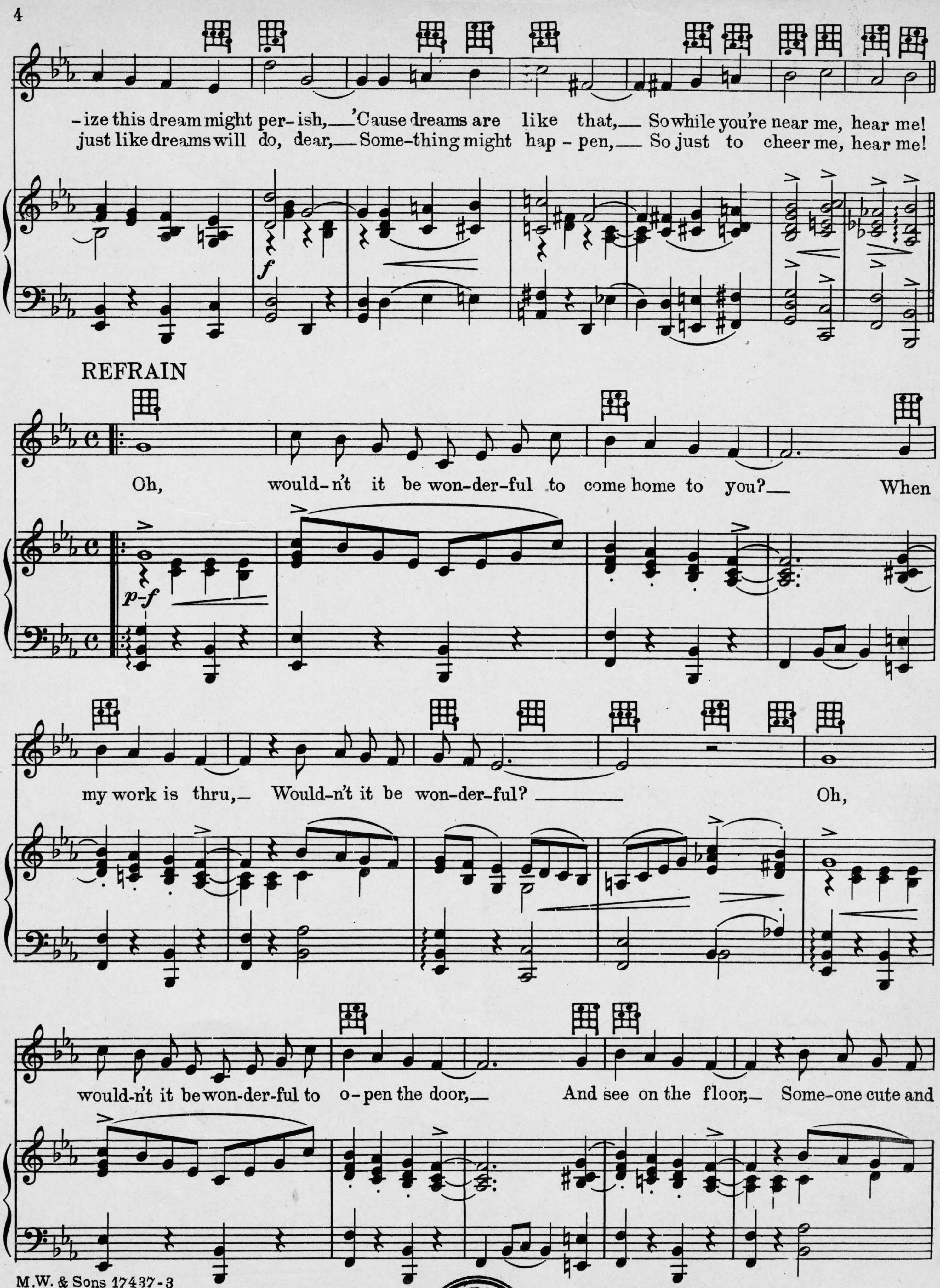

IF YOU ARE INTERESTED IN
OCTAVO MUSIC
NOVELTIES OF ALL KINDS
TWO THREE AND FOUR PART SONGS
ARRANGED FOR MALE, FEMALE AND MIXED VOICES
SEND FOR CATALOG 1
INCLUDING
UNISON, TWO, THREE THE WITMARK SCHOOL EDITION AND FOUR PART SONGS
SACRED SECULAR
OVER 2000 NUMBERS LISTED · SENT FREE ON REQUEST

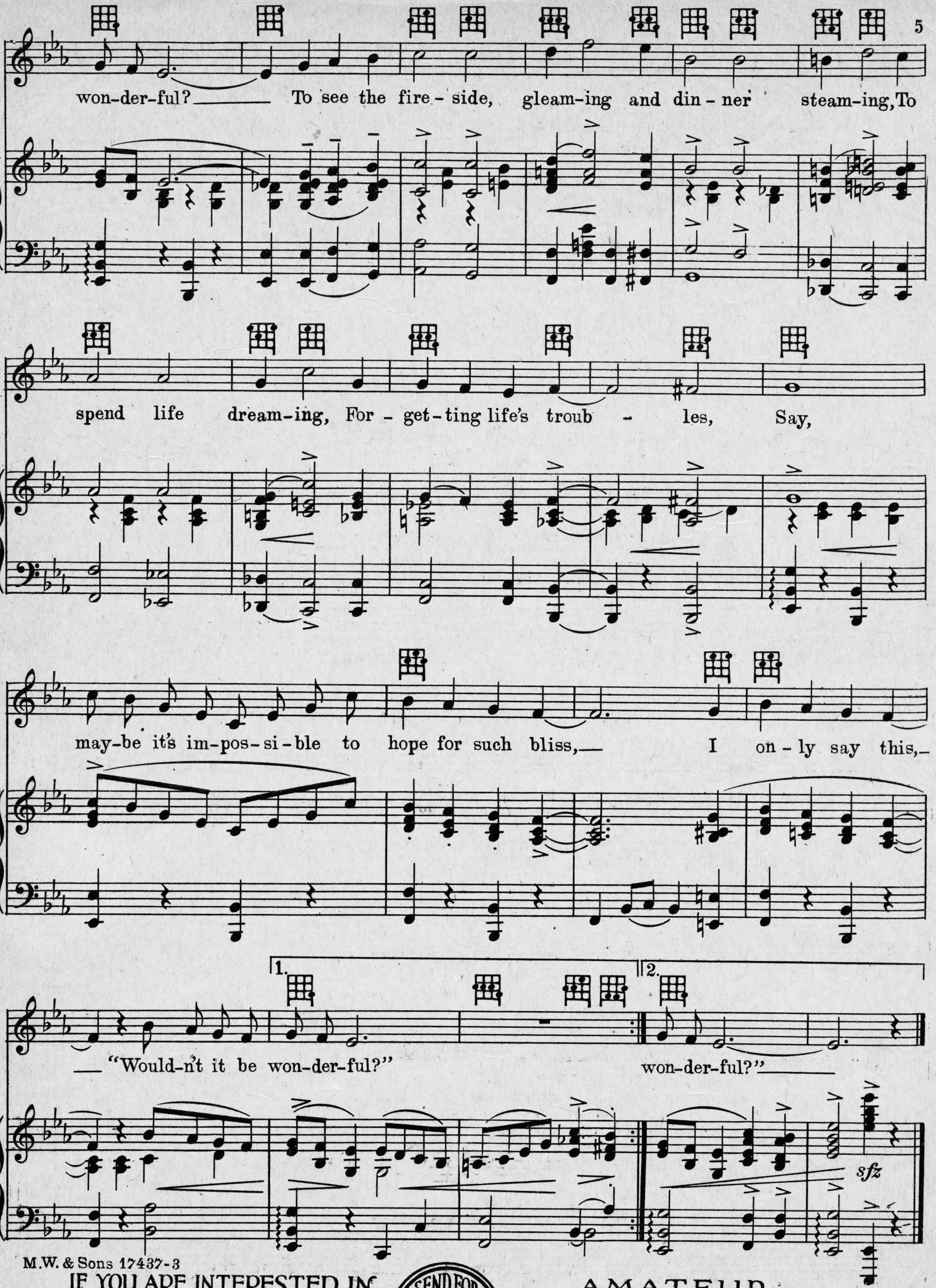

GET THIS SONG FOR YOUR TALKING MACHINE AND PLAYER PIANO

M.W. & Sons 17437-3

IF YOU ARE INTERESTED IN ENTERTAINMENTS PLAYS OPERETTAS SENT FREE
SEND FOR CATALOG 2
AMATEUR MINSTRELSY SONGS JOKES MONOLOGS ON REQUEST

WARNER BROS. & VITAPHONE SINGING PICTURES
REG. TRADE MARK

FIRST NATIONAL & VITAPHONE SINGING PICTURES
REG. TRADE MARK

THEME SONGS

LET ME HAVE MY DREAMS

by GRANT CLARK and HARRY AKST
from ON WITH THE SHOW—sung by BETTY COMPSON and SALLY O'NEILL

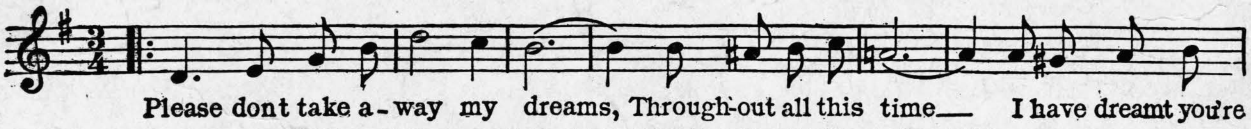

THE END OF THE LONESOME TRAIL

by HERMAN RUBY and RAY PERKINS
from THE GREAT DIVIDE—starring DOROTHY MACKAIL

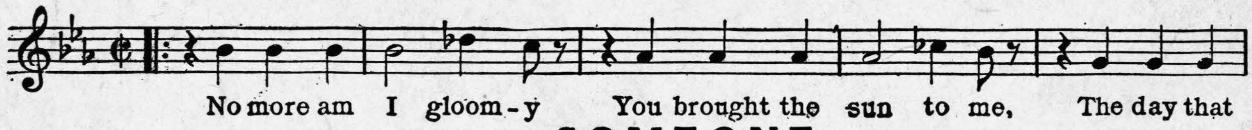

SOMEONE

from THE GIRL FROM WOOLWORTHS—starring ALICE WHITE
by AL. BRYAN and GEO. W. MEYER

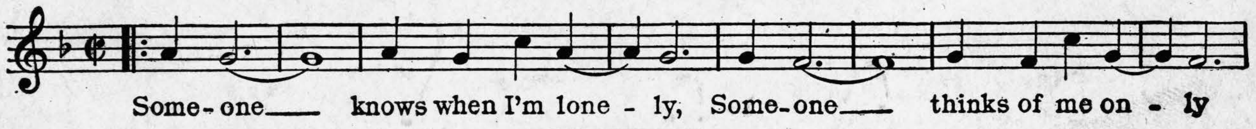

FOUR BIG SONG HITS FROM

THE GOLD DIGGERS OF BROADWAY

PAINTING THE CLOUDS WITH SUNSHINE

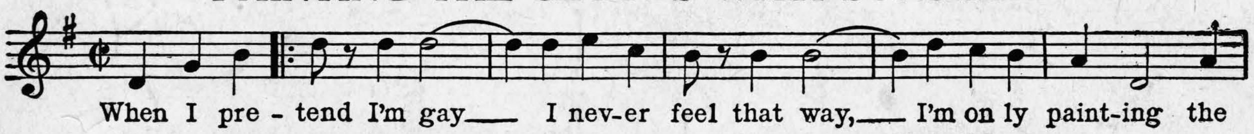

TIP TOE THROUGH THE TULIPS WITH ME

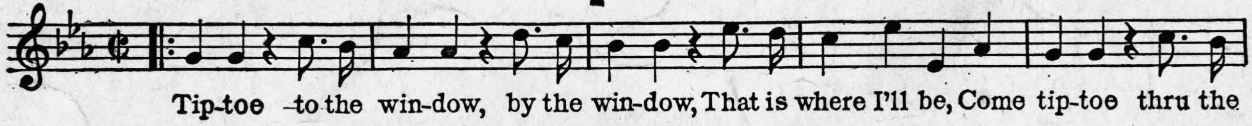

WHAT WILL I DO WITHOUT YOU

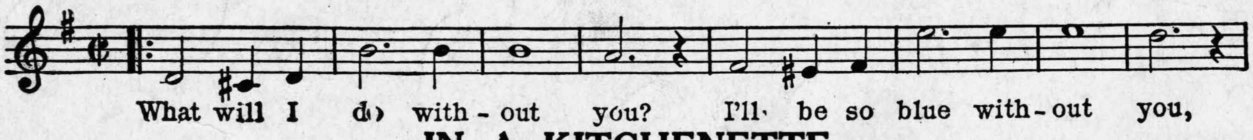

IN A KITCHENETTE

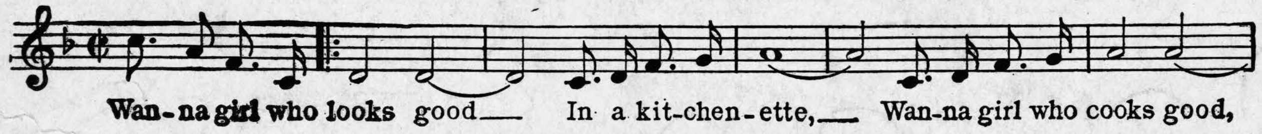

Copyright MCMXXIX by M. Witmark & Sons

M. WITMARK & SONS · 1650 BROADWAY · NEW YORK

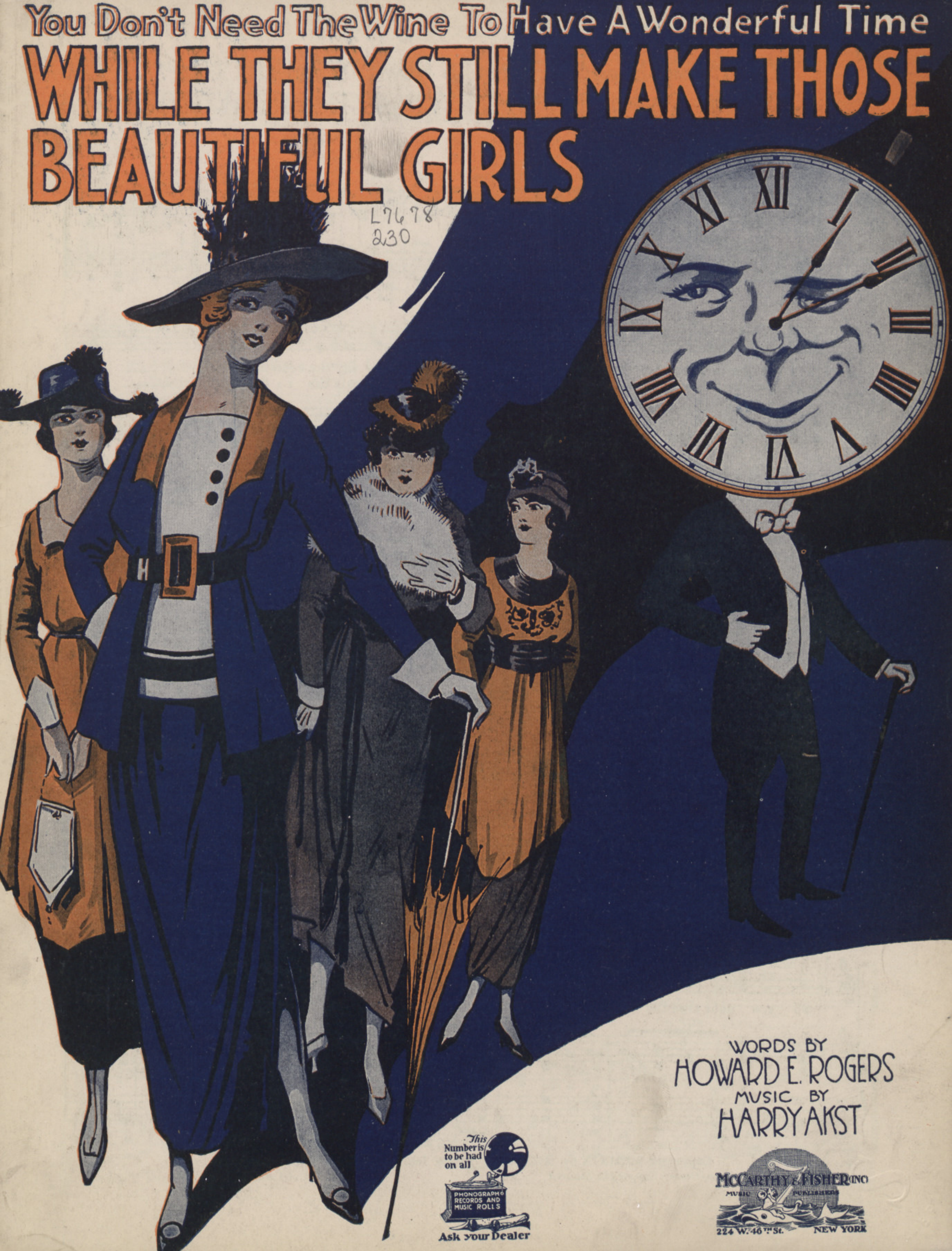
You Don't Need The Wine To Have A Wonderful Time
WHILE THEY STILL MAKE THOSE BEAUTIFUL GIRLS
L7678
230
WORDS BY
HOWARD E. ROGERS
MUSIC BY
HARRY AKST
This Number is to be had on all
PHONOGRAPH RECORDS AND MUSIC ROLLS
Ask your Dealer
McCARTHY & FISHER (INC)
MUSIC PUBLISHERS
224 W. 46th St. NEW YORK

"You Don't Need The Wine To Have A Wonderful Time"

While They Still Make Those Beautiful Girls

Words by
HOWARD E. ROGERS

Music by
HARRY AKST

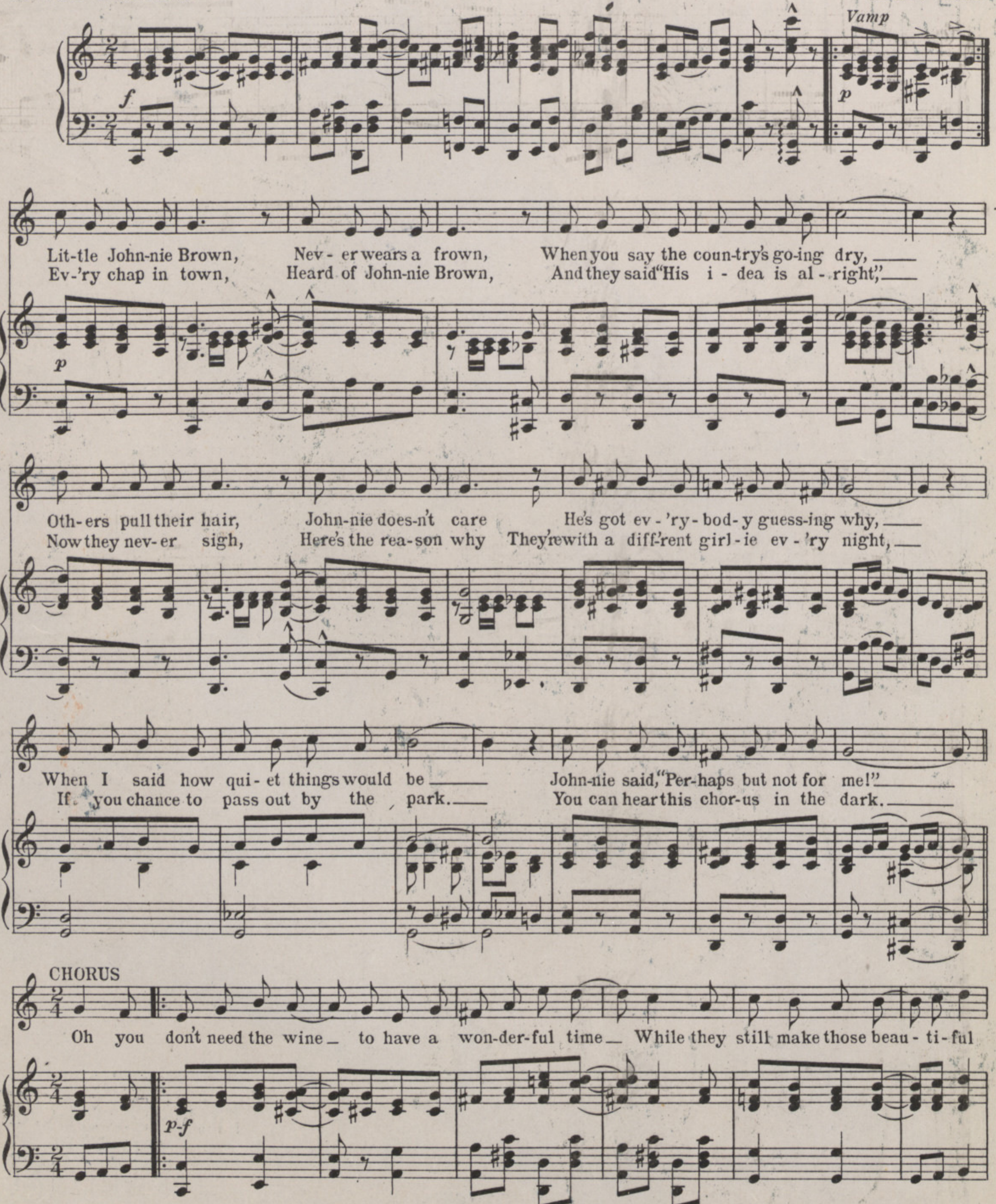

Copyright MCMXIX by McCarthy & Fisher Inc. 224 W. 46th St. N. Y. City
International Copyright Secured
All Rights Reserved

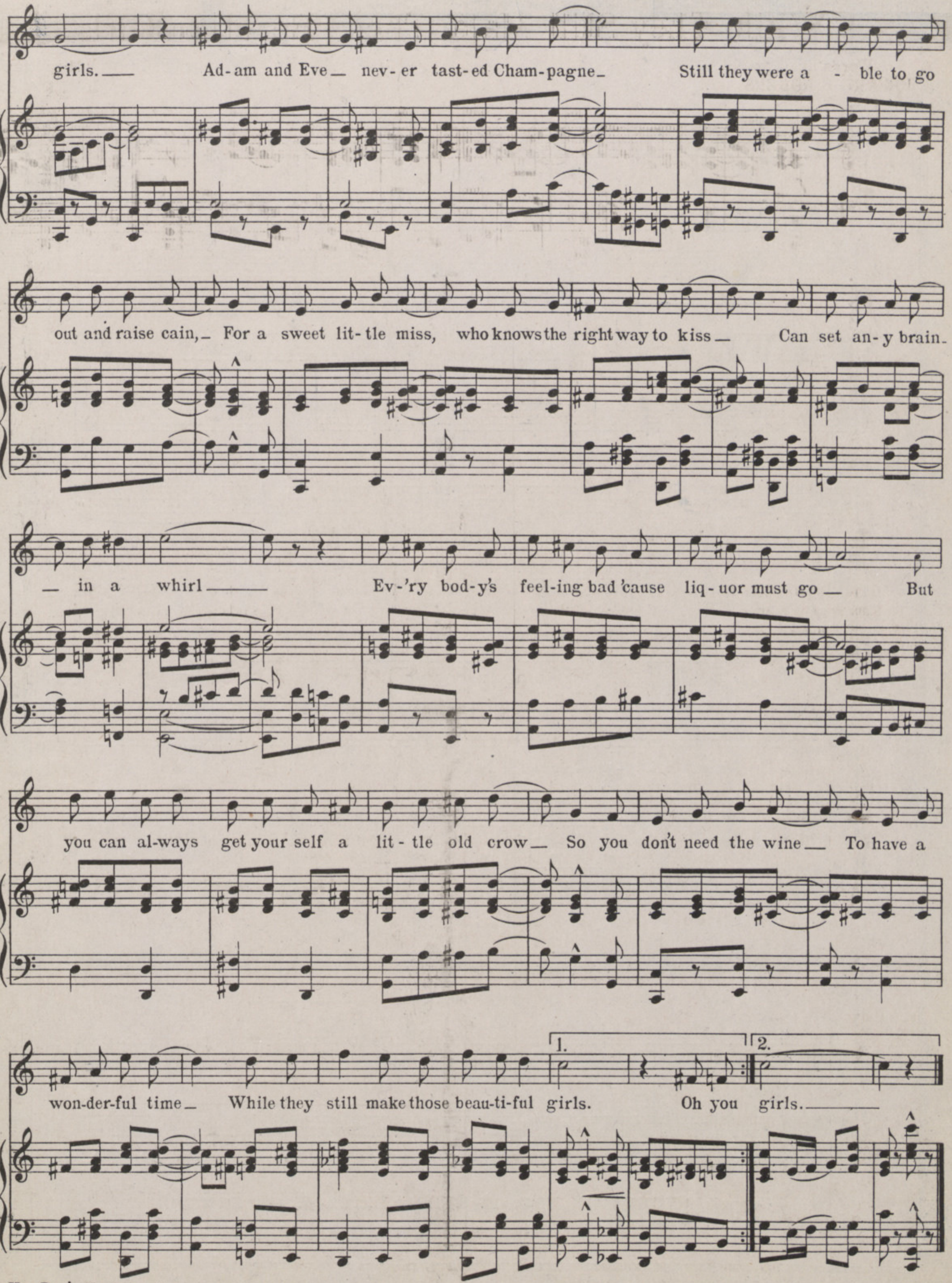
girls. Ad-am and Eve never tast-ed Cham-pagne Still they were a - ble to go
out and raise cain, For a sweet lit-tle miss, who knows the right way to kiss Can set an-y brain
in a whirl Ev-'ry bod-y's feel-ing bad 'cause liq-uor must go But
you can al-ways get your self a lit-tle old crow So you don't need the wine To have a
won-der-ful time While they still make those beau-ti-ful girls. Oh you girls.
1. 2.

I FOUND THE END OF THE RAINBOW

By the Author of
I'm Always Chasing Rainbows

By JOHN MEARS
HARRY TIERNEY
and JOSEPH Mc CARTHY

REFRAIN

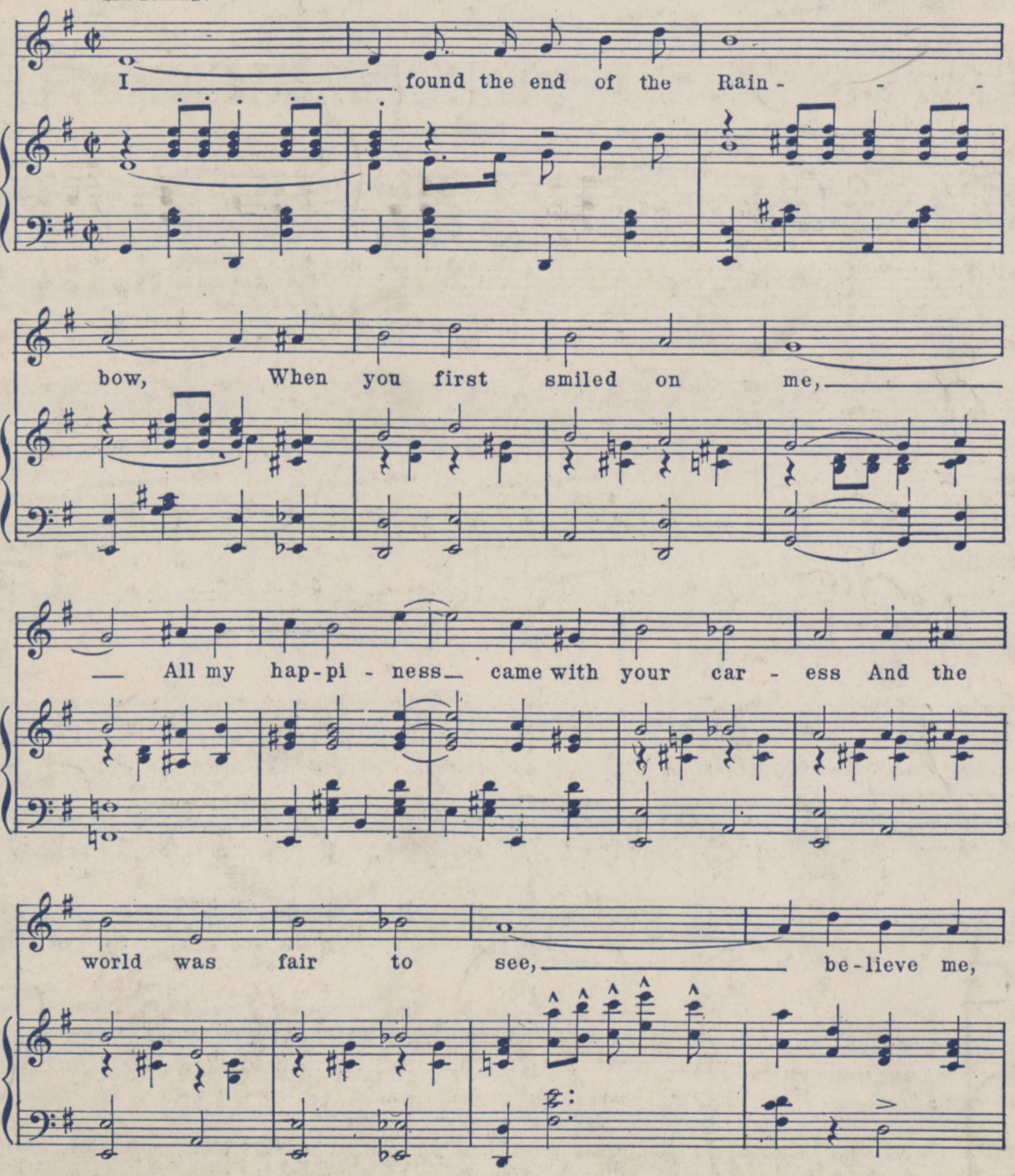

Copyright MCMXVIII by Mc Carthy & Fisher Inc. 224 W. 46th St. N.Y.C.
International Copyright Secured *All Rights Reserved*